



Special Council Meeting

29th January 2019

Papers Relating

Table of Contents

Item Number	Item Name
8.1.1	Application for Exploration Licence 63-1939 & 63-1941
8.1.2	Application for Exploration Licence 63-1940 Typhon Minerals Pty Ltd
8.1.3	Application for General Purpose lease G63-11 Audalia Resources Ltd

8.1.1

Application for Exploration Licence 63-1939 & 63-1941

4th January 2019

The Chief Executive Officer
Shire of Dundas
PO BOX 163
NORSEMAN WA 6443

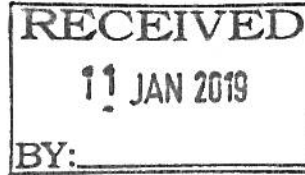

Registered Post ID: 945200254016

Dear Sir/Madam;

APPLICATIONS FOR EXPLORATION LICENCE 63/1939 & 63/1941

Anderson's Tenement Management acts on behalf of Kingmaker Exploration No 1 Pty Limited.

In accordance with Section 33(1a) of the Mining Act, I advise that the applications for E63/1939 & E63/1941 were lodged with the Department of Mines, Industry Regulation and Safety on the 4th of January 2019. Please find enclosed copies of the above applications and plans showing the areas applied for.

Please do not hesitate to contact me should you have any queries.

Yours sincerely
Anderson's Tenement Management

A handwritten signature in black ink, appearing to read "Marco Tentori".

Marco Tentori
Tenement Consultant
0401 215 095

Form 21

WESTERN AUSTRALIA
Mining Act 1978
(Secs. 41, 58, 70C, 74, 86, 91, Reg. 64)

APPLICATION FOR MINING TENEMENT

(a) Type of tenement	(a) Exploration Licence		No. E 63/1939
(b) Time & Date marked out (where applicable)	(b) a.m./p.m. / /	(c) DUNDAS	
(c) Mineral Field			
For each applicant:	(d) and (e)		(f) Shares
(d) Full Name and ACN/ABN	KINGMAKER EXPLORATION NO 1 PTY LIMITED (ACN: 623 825 696) C/-ANDERSON'S TENEMENT MANAGEMENT, PO BOX 2162, WARWICK, WA, 6024		100
(e) Address			
(f) No. of shares			(g) Total 100
(g) Total No. of shares			
DESCRIPTION OF GROUND APPLIED FOR: (For Exploration Licences see Note 1. For other Licences see Note 2. For all Licences see Note 3.)	(h) Fraser Range (i) (j)		
(h) Locality			
(i) Datum Peg			
(j) Boundaries			
(k) Area (ha or km ²)	(k) 17 BL		
(l) Signature of applicant or agent (if agent state full name and address)	(l) Marco Tentori PO BOX 2162, WARWICK, WA, 6024		Date: 03/01/2019

OFFICIAL USE

A NOTICE OF OBJECTION may be lodged at any mining registrar's office on or before the 8th day of February 2019 (See Note 4).

Where an objection to this application is lodged the hearing will take place on a date to be set.

Received at	08:30:00	on	4 January	2019	with fees of
Application	\$1,430.00				
Rent	\$2,312.00				
TOTAL	\$3,742.00				
Receipt No:	90064517647				

V Wright
Mining Registrar

NOTES

Note 1: EXPLORATION LICENCE

- (i) Attachments 1 and 2 form part of every application for an exploration licence and must be lodged with this form in lieu of (h), (i), (j) and (k) above.
- (ii) An application for an Exploration Licence shall be accompanied by a statement specifying method of exploration, details of the proposed work programme, estimated cost of exploration and technical and financial ability of the applicant(s).

Note 2: PROSPECTING/MISCELLANEOUS LICENCE AND MINING/GENERAL PURPOSE LEASE

- (i) This application form shall be accompanied by a map on which are clearly delineated the boundaries of the area applied for.

Note 3: GROUND AVAILABILITY

- (i) The onus is on the applicant to ensure that ground is available to be marked out and/or applied for.
- (ii) The following action should be taken to ascertain ground availability:
 - (a) public plan search; (b) register search; (c) ground inspection.

Note 4: ALL APPLICATIONS OVER PRIVATE LAND

The period for lodgement of an objection is within 21 days of service of this notice, or the date noted above for lodging objections, whichever is the longer period.

WESTERN AUSTRALIA Mining Act 1978 Sec. 58; Reg. 64		FORM 21 - ATTACHMENT 1
EXPLORATION LICENCE NO. 63/1939		
THIS SECTION MUST BE COMPLETED IN FULL FOR ALL EXPLORATION LICENCE APPLICATIONS		
LOCALITY: Fraser Range		
BLOCK IDENTIFIER (All three sections must be completed)		
1:1,000,000 PLAN NAME	PRIMARY NUMBER	GRATICULAR SECTION
ESPERANCE	35	dehjmnors
ESPERANCE	36	abcde
ESPERANCE	37	abg
TOTAL BLOCKS:		17



-  Pending Application
-  Live Tenement
-  Application over Live Tenement

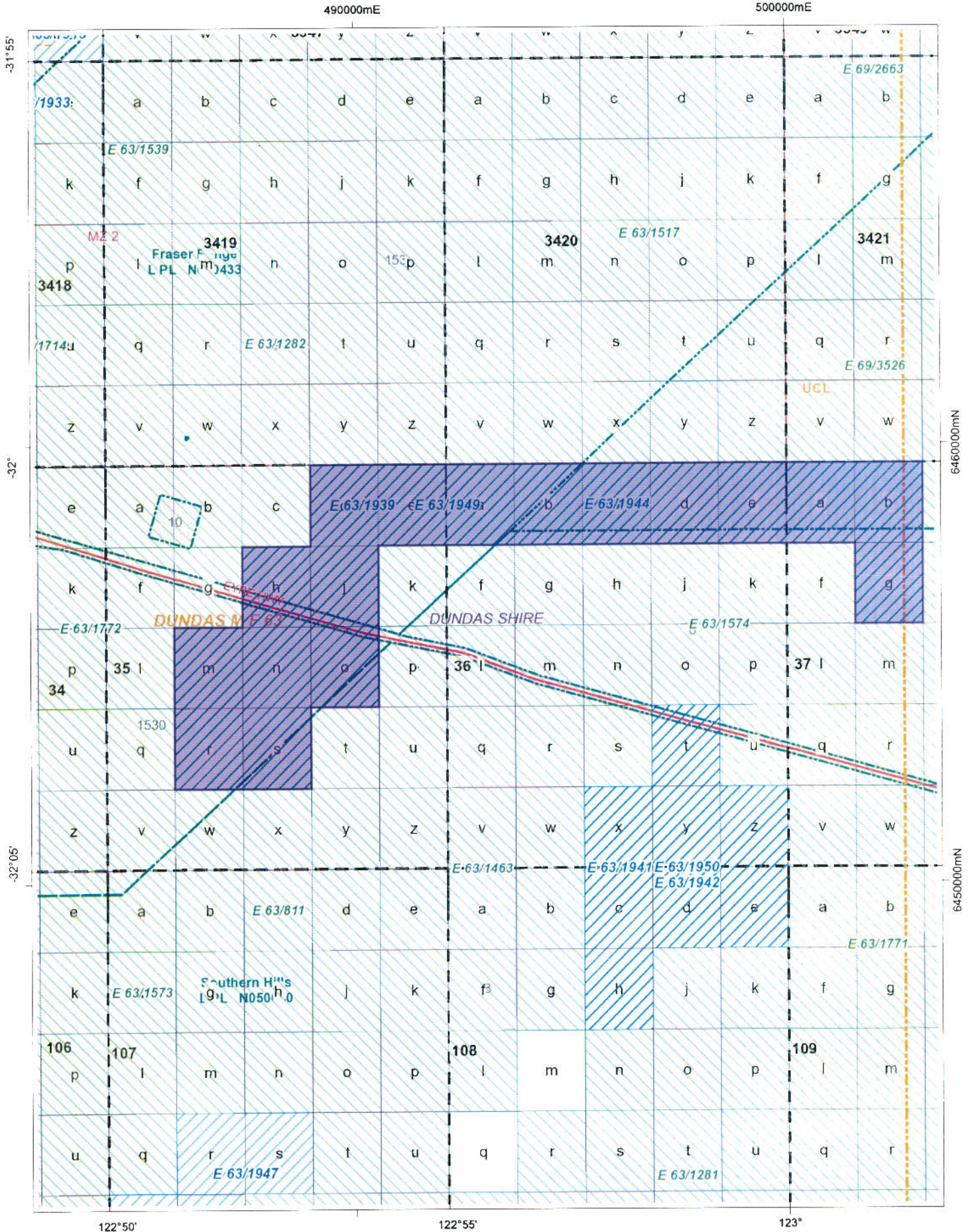

The plan has been compiled from various data sources received from a number of agencies and with information supplied by applicants for mining tenements. No responsibility is accepted for any error or omission. The Commonwealth of Australia (c) 2002, through Geoscience Australia and the Department of Defence, maintains copyright over those parts of the topographic data it has provided for display in TENGRAPH. Users wishing to use the data in its unaltered form should contact Geoscience Australia at www.ga.gov.au. Confirmation of the extent and composition of any Native Title Claims should be sought from the Native Title Spatial Services Landgate. Enclosed Pastoral Letters land and the 1964 mining code of the shires of Dundas, Wajant and Ngathawanga L.P. Native Title determination boundary.

Scale: 1:110,000



Form 21

WESTERN AUSTRALIA

Mining Act 1978

(Secs. 41, 58, 70C, 74, 86, 91, Reg. 64)

APPLICATION FOR MINING TENEMENT

(a) Type of tenement	(a) Exploration Licence		No. E 63/1941
(b) Time & Date marked out (where applicable)	(b) a.m./p.m. / /	(c) DUNDAS	
(c) Mineral Field			
For each applicant:	(d) and (e) KINGMAKER EXPLORATION NO 1 PTY LIMITED (ACN: 623 825 696) C/-ANDERSON'S TENEMENT MANAGEMENT, PO BOX 2162, WARWICK, WA, 6024		(f) Shares 100
(d) Full Name and ACN/ABN			
(e) Address			
(f) No. of shares			
(g) Total No. of shares			(g) Total 100
DESCRIPTION OF GROUND APPLIED FOR: (For Exploration Licences see Note 1. For other Licences see Note 2. For all Licences see Note 3.)	(h) Fraser Range (i) (j)		
(h) Locality			
(i) Datum Peg			
(j) Boundaries			
(k) Area (ha or km ²)	(k) 8 BL		
(l) Signature of applicant or agent (if agent state full name and address)	(l) Marco Tentori PO BOX 2162, WARWICK, WA, 6024		Date: 03/01/2019

OFFICIAL USE

A NOTICE OF OBJECTION may be lodged at any mining registrar's office on or before the 8th day of February 2019 (See Note 4).

Where an objection to this application is lodged the hearing will take place on a date to be set.

Received at	08:30:00	on	4 January	2019	with fees of
Application	\$1,430.00				
Rent	\$1,088.00				
TOTAL	\$2,518.00				
Receipt No:	90064224444				

V Wright
Mining Registrar

NOTES

Note 1: EXPLORATION LICENCE

- (i) Attachments 1 and 2 form part of every application for an exploration licence and must be lodged with this form in lieu of (h), (i), (j) and (k) above.
- (ii) An application for an Exploration Licence shall be accompanied by a statement specifying method of exploration, details of the proposed work programme, estimated cost of exploration and technical and financial ability of the applicant(s).

Note 2: PROSPECTING/MISCELLANEOUS LICENCE AND MINING/GENERAL PURPOSE LEASE

- (i) This application form shall be accompanied by a map on which are clearly delineated the boundaries of the area applied for.

Note 3: GROUND AVAILABILITY

- (i) The onus is on the applicant to ensure that ground is available to be marked out and/or applied for.
- (ii) The following action should be taken to ascertain ground availability:
 - (a) public plan search; (b) register search; (c) ground inspection.

Note 4: ALL APPLICATIONS OVER PRIVATE LAND

The period for lodgement of an objection is within 21 days of service of this notice, or the date noted above for lodging objections, whichever is the longer period.

WESTERN AUSTRALIA Mining Act 1978 Sec. 58; Reg. 64		FORM 21 - ATTACHMENT 1	
EXPLORATION LICENCE NO. 63/1941			
THIS SECTION MUST BE COMPLETED IN FULL FOR ALL EXPLORATION LICENCE APPLICATIONS			
LOCALITY: Fraser Range			
BLOCK IDENTIFIER (All three sections must be completed)			
1:1,000,000 PLAN NAME	PRIMARY NUMBER	GRATICULAR SECTION	
ESPERANCE	36	txyz	
ESPERANCE	108	cdeh	
TOTAL BLOCKS:		8	



- Pending Application
- Live Tenement
- Application over Live Tenement

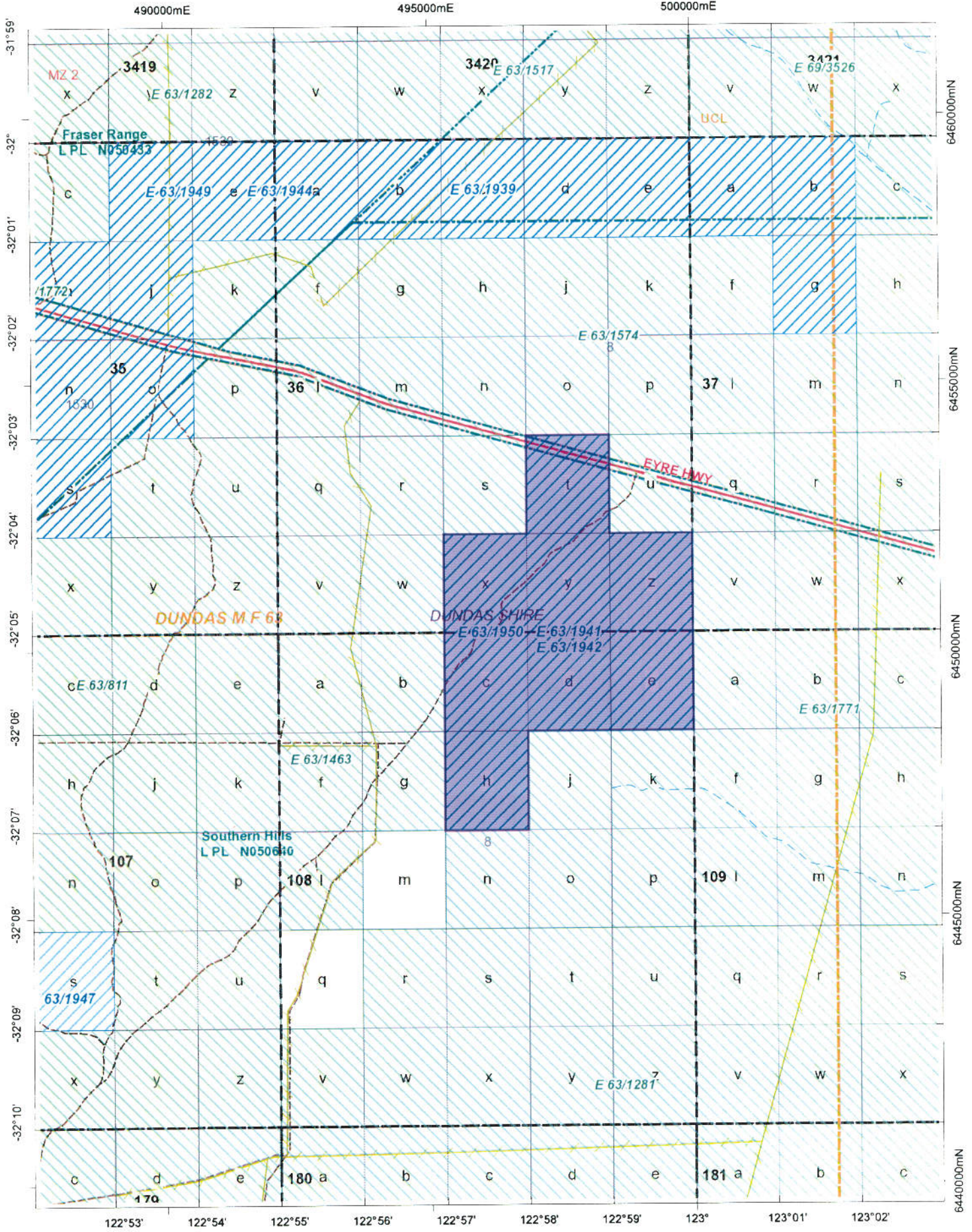

This plan has been compiled from various data sources received from a number of agencies and with information supplied by applicants for mining tenements. No responsibility is accepted for any error or omission. The Commonwealth of Australia (c) 2002. Through Geoscience Australia and the Department of Defence, maintains copyright over those parts of the topographic data it has provided for display in TENGRAPH. Users wishing to use the data in its unaltered form should contact Geoscience Australia at www.ga.gov.au. Confirmation of the extent and compilation of any Native Title Claims should be sought from the Native Title Services Language Enclosed Pastoral Lease and a 1994 mining confined to Nharrawenge Wapam and Nharrawenge LPL Native Title Determination boundary.

Scale: 1:90,000



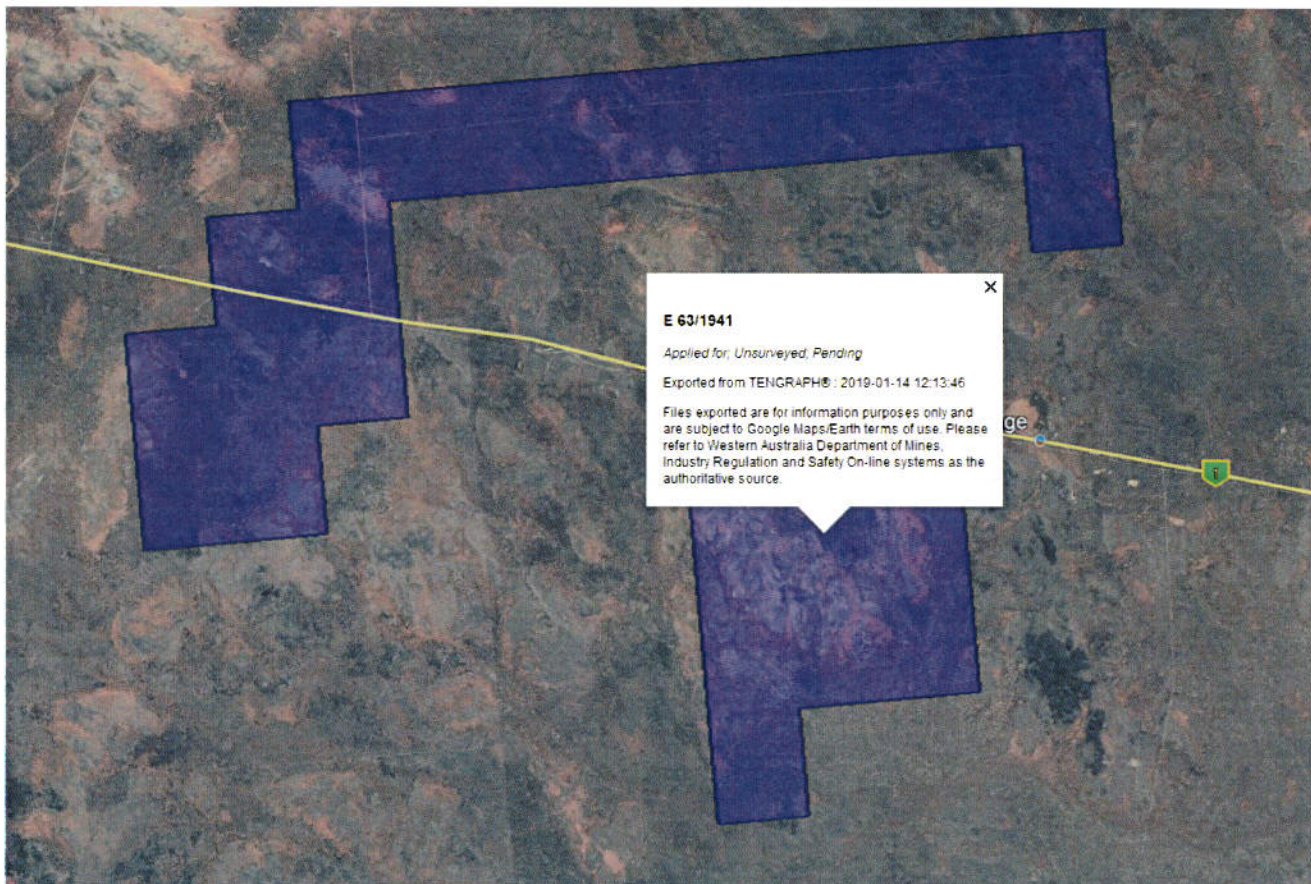
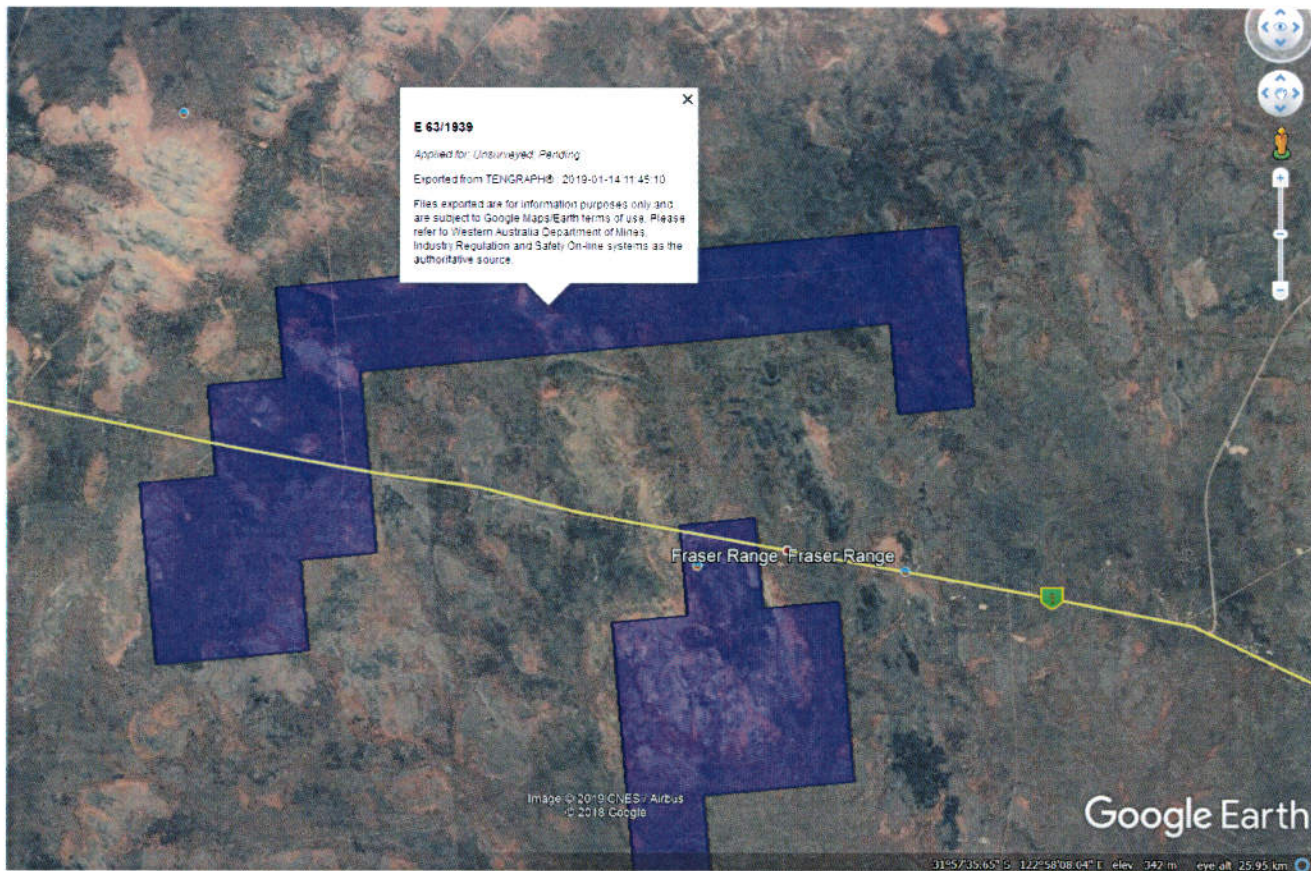

8.1.2

Application for Exploration Licence 63-1940 Typhon Minerals Pty Ltd

Dundas Shire

*RV.VA.2
IPA 201914425*

Form 21

WESTERN AUSTRALIA
Mining Act 1978
(Secs. 41, 58, 70C, 74, 86, 91, Reg. 64)

APPLICATION FOR MINING TENEMENT

- (a) Type of tenement
- (b) Time & Date marked out (where applicable)
- (c) Mineral Field

(a) Exploration Licence	No. E 63/1940
(b) a.m./p.m. / /	(c) DUNDAS

- For each applicant:
- (d) Full Name and ACN/ABN
 - (e) Address
 - (f) No. of shares
 - (g) Total No. of shares

(d) and (e) TYPHON MINERALS PTY LTD (ACN: 614 887 464) 8 MARY MACKILLOP GLEN, QUEENS PARK, WA, 6107	(f) Shares 100
(g) Total 100	

DESCRIPTION OF GROUND APPLIED FOR:
(For Exploration Licences see Note 1. For other Licences see Note 2. For all Licences see Note 3.)

(h) Approx 55km SW of Nova Mine (i) (j)	
(k) 8 BL	

- (h) Locality
- (i) Datum Peg
- (j) Boundaries
- (k) Area (ha or km²)
- (l) Signature of applicant or agent (if agent state full name and address)

(l) *ernst kohler*

Date: 03/01/2019

OFFICIAL USE

A NOTICE OF OBJECTION may be lodged at any mining registrar's office on or before the 8th day of February 2019 (See Note 4).

Where an objection to this application is lodged the hearing will take place on a date to be set.

Received at	08:30:00	on	4 January	2019	with fees of
Application	\$1,430.00				
Rent	\$1,088.00				
TOTAL	\$2,518.00				
Receipt No:	90066394627				

Mining Registrar
V. WRIGHT

NOTES

Note 1: EXPLORATION LICENCE

- (i) Attachments 1 and 2 form part of every application for an exploration licence and must be lodged with this form in lieu of (h), (i), (j) and (k) above.
- (ii) An application for an Exploration Licence shall be accompanied by a statement specifying method of exploration, details of the proposed work programme, estimated cost of exploration and technical and financial ability of the applicant(s).

Note 2: PROSPECTING/MISCELLANEOUS LICENCE AND MINING/GENERAL PURPOSE LEASE

- (i) This application form shall be accompanied by a map on which are clearly delineated the boundaries of the area applied for.

Note 3: GROUND AVAILABILITY

- (i) The onus is on the applicant to ensure that ground is available to be marked out and/or applied for.
- (ii) The following action should be taken to ascertain ground availability:
 - (a) public plan search; (b) register search; (c) ground inspection.

Note 4: ALL APPLICATIONS OVER PRIVATE LAND

The period for lodgement of an objection is within 21 days of service of this notice, or the date noted above for lodging objections, whichever is the longer period.

WESTERN AUSTRALIA
Mining Act 1978
Sec. 58; Reg. 64

FORM 21 - ATTACHMENT 1

EXPLORATION LICENCE NO. 63/1940

THIS SECTION MUST BE COMPLETED IN FULL FOR ALL EXPLORATION LICENCE APPLICATIONS

LOCALITY: Approx 55km SW of Nova Mine

BLOCK IDENTIFIER (All three sections must be completed)

1:1,000,000 PLAN NAME	PRIMARY NUMBER	GRATICULAR SECTION
ESPERANCE	251	cdehjk
ESPERANCE	252	af
TOTAL BLOCKS:		8

12 NOV 2019



485000mE

490000mE

495000mE

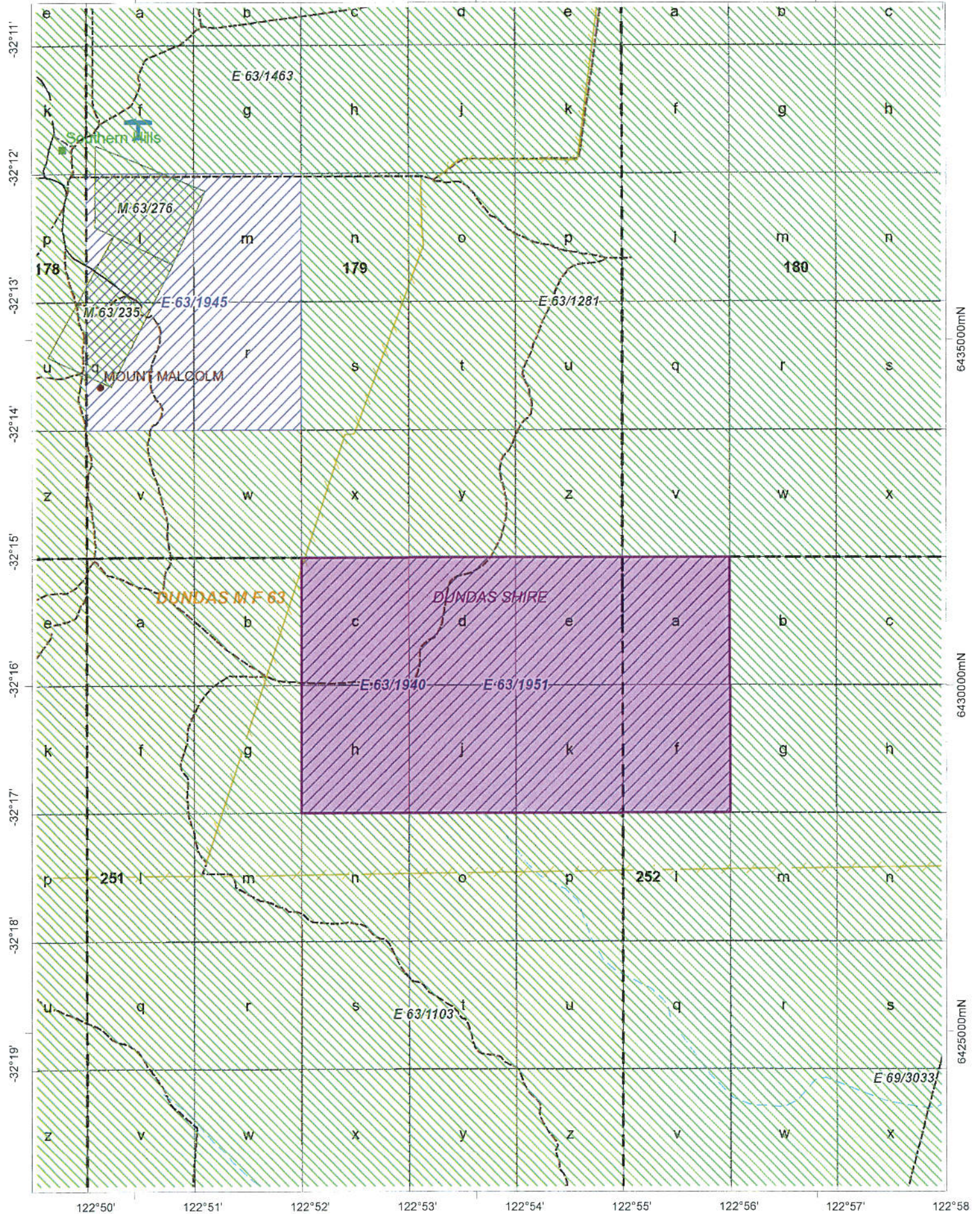

This plan has been compiled from various data sources received from a number of agencies and with information supplied by applicants for mining tenements. No responsibility is accepted for any error or omission. The Crown of Western Australia (c) 2014, through Geoscience Australia and the Department of Defence, retains copyright over those parts of the topographic data it has provided for display in TENGRAPH. Users wishing to use the data in its unaltered form should contact Geoscience Australia at www.ga.gov.au. Confirmation of the datum and completion of any Native Title Claims should be sought from the Native Title Services Landgate. Erosion Pasture Lease lots and PIR 1994 mining contract to Minikawungga Wajarri and Ngirawungga LJA Native Title determination boundary.

Scale: 1:70,000



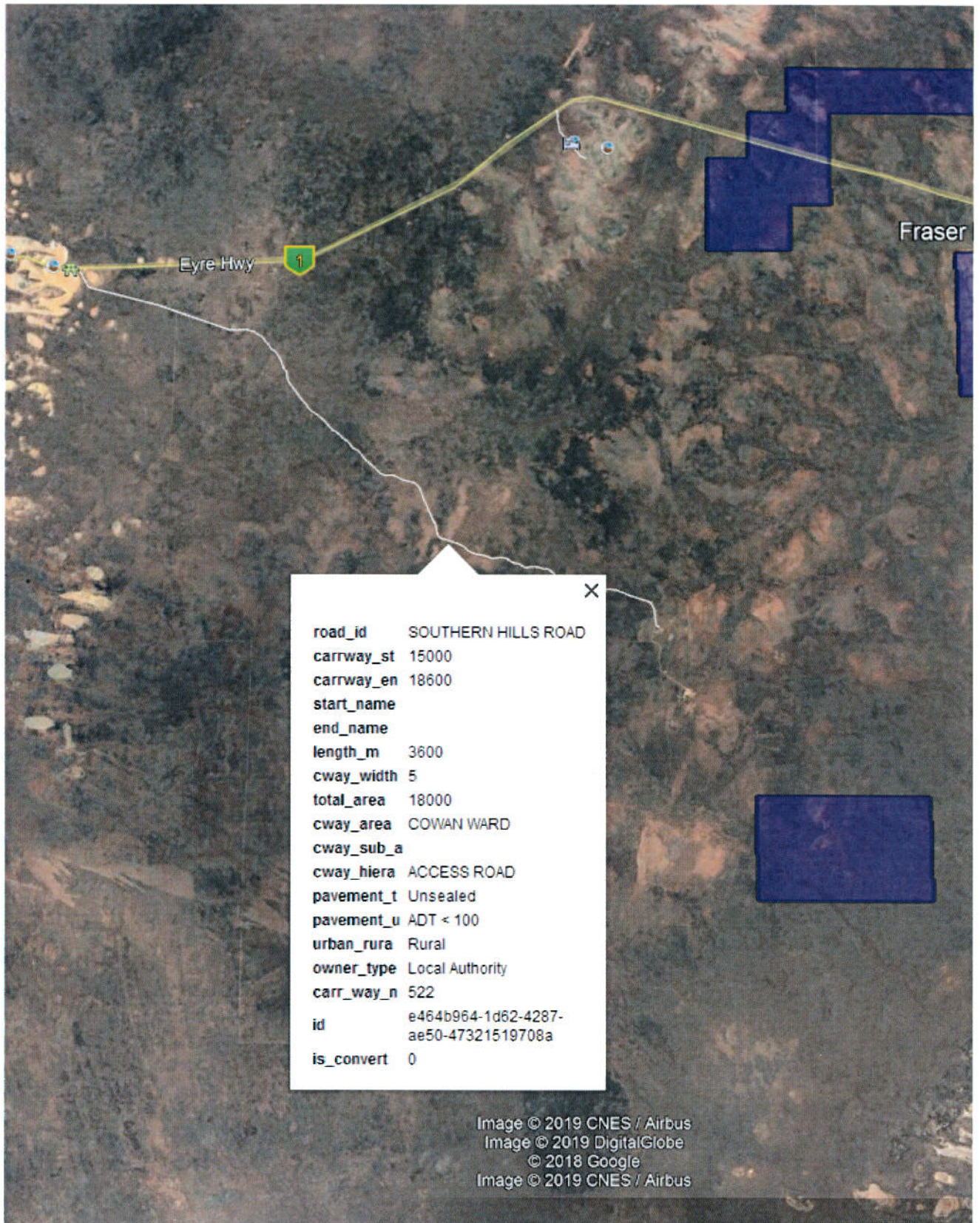

road_id SOUTHERN HILLS ROAD
carrway_st 15000
carrway_en 18600
start_name
end_name
length_m 3600
cway_width 5
total_area 18000
cway_area COWAN WARD
cway_sub_a
cway_hiera ACCESS ROAD
pavement_t Unsealed
pavement_u ADT < 100
urban_rura Rural
owner_type Local Authority
carr_way_n 522
id e464b964-1d62-4287-ae50-47321519708a
is_convert 0

Image © 2019 CNES / Airbus
Image © 2019 DigitalGlobe
© 2018 Google
Image © 2019 CNES / Airbus

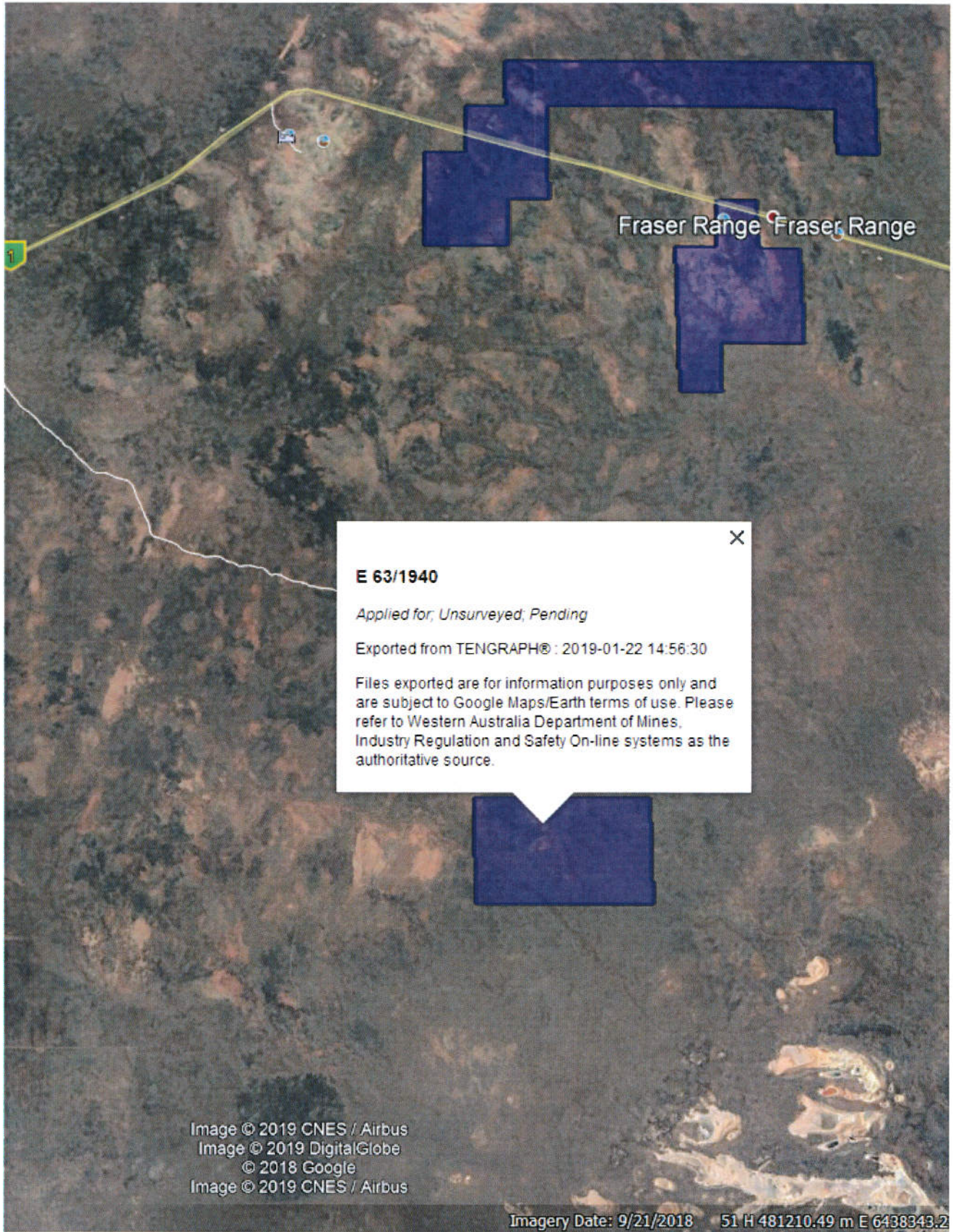

Fraser Range Fraser Range

E 63/1940 ×

Applied for; Unsurveyed; Pending

Exported from TENGRAPH® : 2019-01-22 14:56:30

Files exported are for information purposes only and are subject to Google Maps/Earth terms of use. Please refer to Western Australia Department of Mines, Industry Regulation and Safety On-line systems as the authoritative source.

Image © 2019 CNES / Airbus
Image © 2019 DigitalGlobe
© 2018 Google
Image © 2019 CNES / Airbus

Imagery Date: 9/21/2018 51 H 481210.49 m E 6438343.2

RV-VA-2
IPA201914424

Form 21

WESTERN AUSTRALIA
Mining Act 1978
(Secs. 41, 58, 70C, 74, 86, 91, Reg. 64)

APPLICATION FOR MINING TENEMENT

(a) Type of tenement	(a) Exploration Licence		No. E 63/1942
(b) Time & Date marked out (where applicable)	(b) a.m./p.m. / /	(c) DUNDAS	
(c) Mineral Field			
For each applicant:	(d) and (e)		(f) Shares
(d) Full Name and ACN/ABN	TYPHON MINERALS PTY LTD (ACN: 614 887 464)		100
(e) Address	8 MARY MACKILLOP GLEN, QUEENS PARK, WA, 6107		
(f) No. of shares			
(g) Total No. of shares			(g) Total 100
DESCRIPTION OF GROUND APPLIED FOR: (For Exploration Licences see Note 1. For other Licences see Note 2. For all Licences see Note 3.)	(h) Approx 37km SW of Nova Mine (i) (j)		
(h) Locality			
(i) Datum Peg			
(j) Boundaries			
(k) Area (ha or km ²)	(k) 8 BL		
(l) Signature of applicant or agent (if agent state full name and address)	(l) <i>ernst kohler</i>	Date: 03/01/2019	

RECEIVED
15 JAN 2019
BY:

OFFICIAL USE

A NOTICE OF OBJECTION may be lodged at any mining registrar's office on or before the 8th day of February 2019 (See Note 4).

Where an objection to this application is lodged the hearing will take place on a date to be set.

Received at	08:30:00	on	4 January	2019	with fees of
Application	\$1,430.00				
Rent	\$1,088.00				
TOTAL	\$2,518.00				
Receipt No:	90066595903				

Mining Registrar
V. WRIGHT

NOTES

Note 1: EXPLORATION LICENCE

- (i) Attachments 1 and 2 form part of every application for an exploration licence and must be lodged with this form in lieu of (h), (i), (j) and (k) above.
- (ii) An application for an Exploration Licence shall be accompanied by a statement specifying method of exploration, details of the proposed work programme, estimated cost of exploration and technical and financial ability of the applicant(s).

Note 2: PROSPECTING/MISCELLANEOUS LICENCE AND MINING/GENERAL PURPOSE LEASE

- (i) This application form shall be accompanied by a map on which are clearly delineated the boundaries of the area applied for.

Note 3: GROUND AVAILABILITY

- (i) The onus is on the applicant to ensure that ground is available to be marked out and/or applied for.
- (ii) The following action should be taken to ascertain ground availability:
(a) public plan search; (b) register search; (c) ground inspection.

Note 4: ALL APPLICATIONS OVER PRIVATE LAND

The period for lodgement of an objection is within 21 days of service of this notice, or the date noted above for lodging objections, whichever is the longer period.

WESTERN AUSTRALIA Mining Act 1978 Sec. 58; Reg. 64		FORM 21 - ATTACHMENT 1
EXPLORATION LICENCE NO. 63/1942		
THIS SECTION MUST BE COMPLETED IN FULL FOR ALL EXPLORATION LICENCE APPLICATIONS		
LOCALITY: Approx 37km SW of Nova Mine		
BLOCK IDENTIFIER (All three sections must be completed)		
1:1,000,000 PLAN NAME	PRIMARY NUMBER	GRATICULAR SECTION
ESPERANCE	36	txyz
ESPERANCE	108	cdeh
TOTAL BLOCKS:		8

63/1942

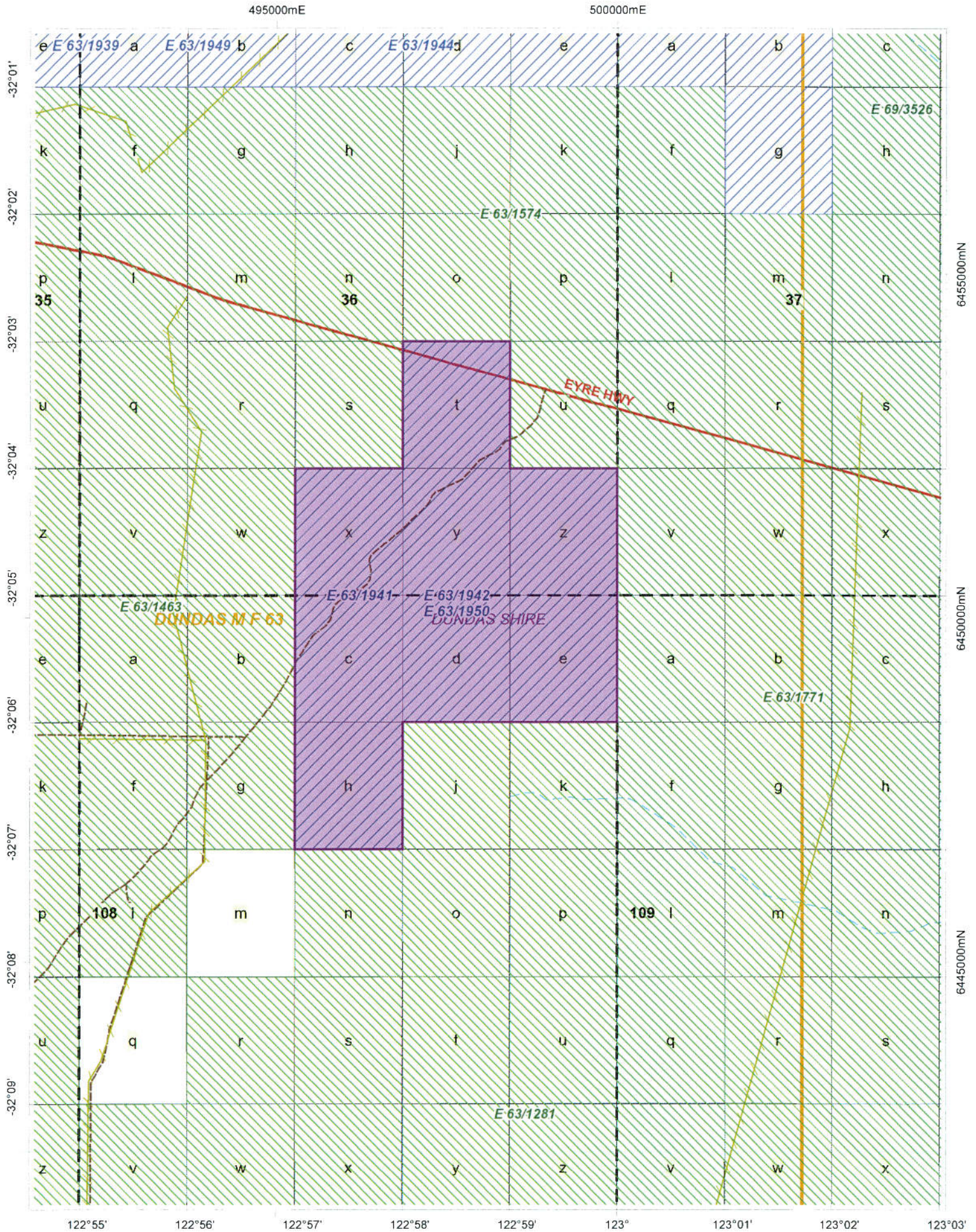

This plan has been compiled from various data sources, these include a number of agencies and with information supplied by applicants for mining tenements. No responsibility is accepted for any error or omission. The Commonwealth of Australia (c) 2003 through Geoscience Australia and the Department of Defence maintains copyright over the parts of the topographic data. If this is provided for display in TENGRAPH users wishing to use the data in its unaltered form should contact Geoscience Australia at www.ga.gov.au. Confirmation of the extent and contents of any native Title Claims should be sought from the Native Title Spatial Services, Indigenous Enclosed Pastors, Lease and the 1994 Mining Confirmed to the Murrumbidgee Water and Highways LLA Native Title determination boundary.

Scale: 1:70,000



Fraser Range Fraser Range

E 63/1941

Applied for; Unsurveyed; Pending

Exported from TENGRAPH® : 2019-01-22 15:38:07

Files exported are for information purposes only and are subject to Google Maps/Earth terms of use. Please refer to Western Australia Department of Mines, Industry Regulation and Safety On-line systems as the authoritative source.

E 63/1940

Applied for; Unsurveyed; Pending

Exported from TENGRAPH® : 2019-01-22 14:56:30

Files exported are for information purposes only and are subject to Google Maps/Earth terms of use. Please refer to Western Australia Department of Mines, Industry Regulation and Safety On-line systems as the authoritative source.

© 2018 Google
Image © 2019 CNES / Airbus
Image © 2019 DigitalGlobe
Image © 2019 CNES / Airbus

RV.VA.2
IPA 201914423

Form 21

WESTERN AUSTRALIA
Mining Act 1978
(Secs. 41, 58, 70C, 74, 86, 91, Reg. 64)

APPLICATION FOR MINING TENEMENT

(a) Type of tenement	(a) Exploration Licence	No. E 63/1943
(b) Time & Date marked out (where applicable)	(b) a.m./p.m. / /	(c) DUNDAS
(c) Mineral Field		
For each applicant:	(d) and (e)	(f) Shares
(d) Full Name and ACN/ABN	TYPHON MINERALS PTY LTD (ACN: 614 887 464)	100
(e) Address	8 MARY MACKILLOP GLEN, QUEENS PARK, WA, 6107	
(f) No. of shares		
(g) Total No. of shares		(g) Total 100
DESCRIPTION OF GROUND APPLIED FOR: (For Exploration Licences see Note 1. For other Licences see Note 2. For all Licences see Note 3.)	(h) Approx 67km SW of Nova Mine (i) (j)	
(h) Locality		
(i) Datum Peg		
(j) Boundaries		
(k) Area (ha or km ²)	(k) 5 BL	

RECEIVED
15 JAN 2019
BY: _____

(l) Signature of applicant or agent (if agent state full name and address) (l) *ernst kohler* Date: 03/01/2019

OFFICIAL USE

A NOTICE OF OBJECTION may be lodged at any mining registrar's office on or before the 8th day of February 2019 (See Note 4).

Where an objection to this application is lodged the hearing will take place on a date to be set.

Received at	08:30:00	on	4 January	2019	with fees of
Application	\$1,430.00				
Rent	\$680.00				
TOTAL	\$2,110.00				
Receipt No:	90067079081				

Mining Registrar
V. WRIGHT

NOTES

Note 1: EXPLORATION LICENCE

- (i) Attachments 1 and 2 form part of every application for an exploration licence and must be lodged with this form in lieu of (h), (i), (j) and (k) above.
- (ii) An application for an Exploration Licence shall be accompanied by a statement specifying method of exploration, details of the proposed work programme, estimated cost of exploration and technical and financial ability of the applicant(s).

Note 2: PROSPECTING/MISCELLANEOUS LICENCE AND MINING/GENERAL PURPOSE LEASE

- (i) This application form shall be accompanied by a map on which are clearly delineated the boundaries of the area applied for.

Note 3: GROUND AVAILABILITY

- (i) The onus is on the applicant to ensure that ground is available to be marked out and/or applied for.
- (ii) The following action should be taken to ascertain ground availability:
 - (a) public plan search; (b) register search; (c) ground inspection.

Note 4: ALL APPLICATIONS OVER PRIVATE LAND

The period for lodgement of an objection is within 21 days of service of this notice, or the date noted above for lodging objections, whichever is the longer period.

WESTERN AUSTRALIA Mining Act 1978 Sec. 58; Reg. 64		FORM 21 - ATTACHMENT 1	
EXPLORATION LICENCE NO. 63/1943			
THIS SECTION MUST BE COMPLETED IN FULL FOR ALL EXPLORATION LICENCE APPLICATIONS			
LOCALITY: Approx 67km SW of Nova Mine			
BLOCK IDENTIFIER (All three sections must be completed)			
1:1,000,000 PLAN NAME	PRIMARY NUMBER	GRATICULAR SECTION	
ESPERANCE	250	stwxxy	
TOTAL BLOCKS:		5	

2019-01-04 15:00



-  Pending Application
-  Live Tenement
-  Application over Live Tenement

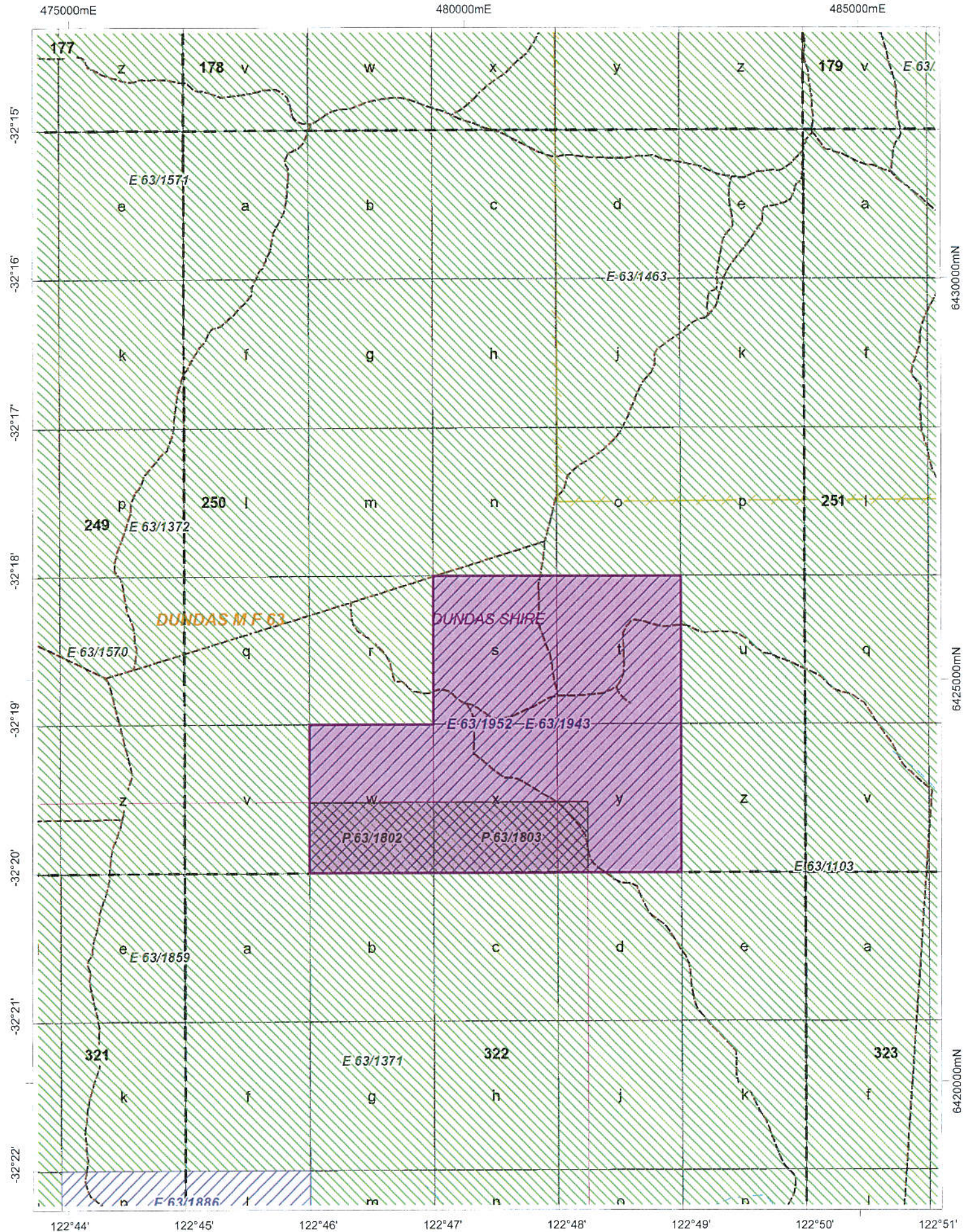

This plan has been compiled from various data sources received from a number of agencies and with information supplied by applicants for mining tenements. No responsibility is accepted for any error or omission. The Commonwealth of Australia (c) 2002. Through Geoscience Australia and the Department of Defence, maintains copyright over those parts of the topographic data it has provided for display in TENGRAPH. Users wishing to use the data in its unaltered form should contact Geoscience Australia at www.ga.gov.au. Confirmation of the extent and composition of any Native Title claims should be sought from the Native Title Services Landgate. Finalised Pastoral Lease land and the 1994 mining confined to Nhamwonga Wejari and Ngatwongga R. JA Native Title determination boundary.

Scale: 1:60,000



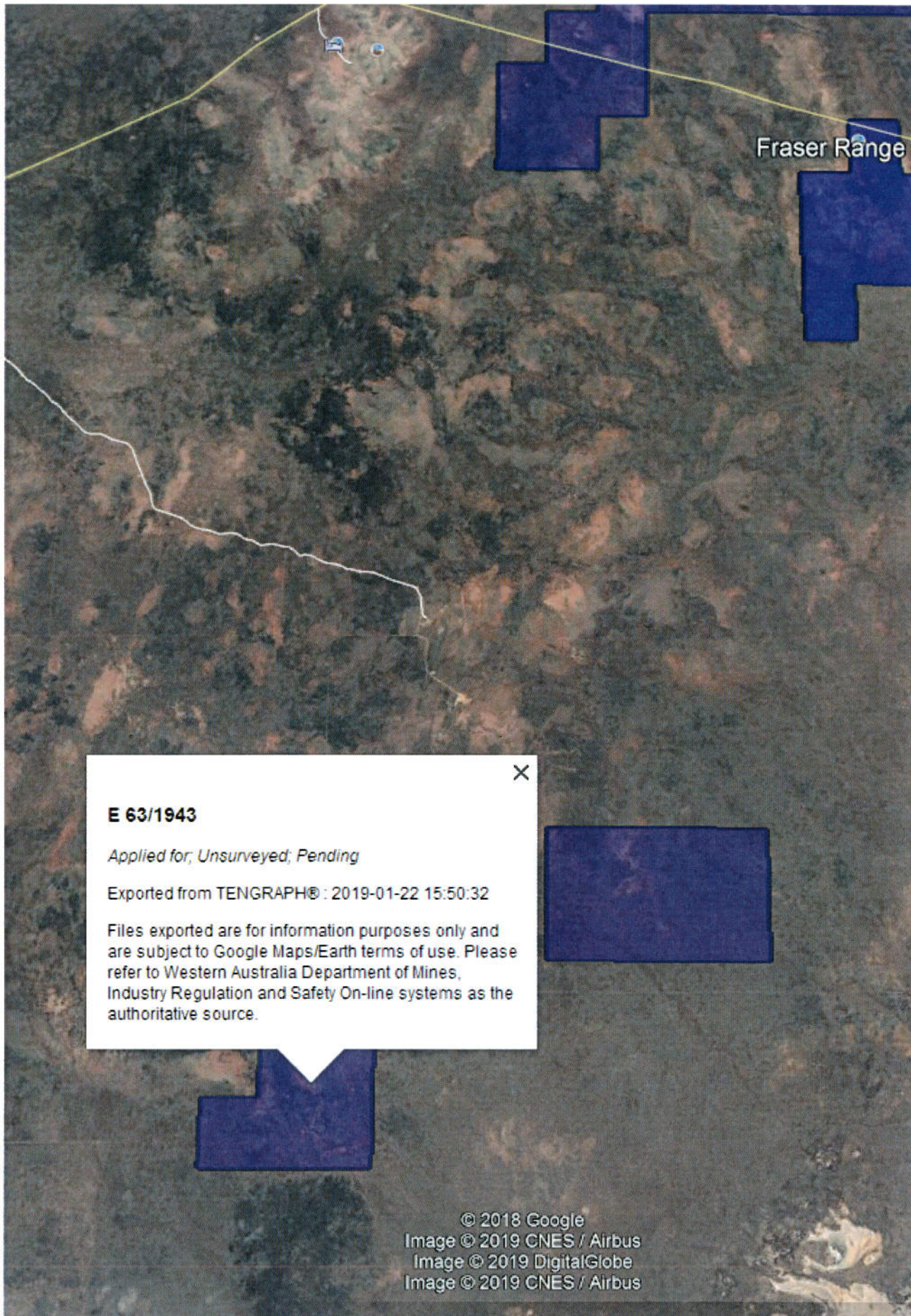

Fraser Range

E 63/1943 ✕

Applied for; Unsurveyed; Pending

Exported from TENGRAPH® : 2019-01-22 15:50:32

Files exported are for information purposes only and are subject to Google Maps/Earth terms of use. Please refer to Western Australia Department of Mines, Industry Regulation and Safety On-line systems as the authoritative source.

© 2018 Google
Image © 2019 CNES / Airbus
Image © 2019 DigitalGlobe
Image © 2019 CNES / Airbus

RV. VA. 2.
IPA 20191442 2.

Form 21

WESTERN AUSTRALIA
Mining Act 1978
(Secs. 41, 58, 70C, 74, 86, 91, Reg. 64)

APPLICATION FOR MINING TENEMENT

(a) Type of tenement	(a) Exploration Licence	No. E 63/1944
(b) Time & Date marked out (where applicable)	(b) a.m./p.m. / /	(c) DUNDAS
(c) Mineral Field		
For each applicant:	(d) and (e) TYPHON MINERALS PTY LTD (ACN: 614 887 464) 8 MARY MACKILLOP GLEN, QUEENS PARK, WA, 6107	(f) Shares 100
(d) Full Name and ACN/ABN		
(e) Address		
(f) No. of shares		
(g) Total No. of shares	(g) Total 100	
DESCRIPTION OF GROUND APPLIED FOR: (For Exploration Licences see Note 1. For other Licences see Note 2. For all Licences see Note 3.)	(h) Approx 32km SW of Nova Mine (i) (j)	
(h) Locality		
(i) Datum Peg		
(j) Boundaries		
(k) Area (ha or km ²)	(k) 17 BL	
(l) Signature of applicant or agent (if agent state full name and address)	(l) <i>ernst kohler</i>	Date: 03/01/2019

RECEIVED
15 JAN 2019
BY: _____

OFFICIAL USE

A NOTICE OF OBJECTION may be lodged at any mining registrar's office on or before the 8th day of February 2019 (See Note 4).

Where an objection to this application is lodged the hearing will take place on a date to be set.

Received at	08:30:00	on	4	January	2019	with fees of
Application	\$1,430.00					
Rent	\$2,312.00					
TOTAL	\$3,742.00					
Receipt No:	90066847719					

Mining Registrar

V. WRIGHT

NOTES

Note 1: EXPLORATION LICENCE

- (i) Attachments 1 and 2 form part of every application for an exploration licence and must be lodged with this form in lieu of (h), (i), (j) and (k) above.
- (ii) An application for an Exploration Licence shall be accompanied by a statement specifying method of exploration, details of the proposed work programme, estimated cost of exploration and technical and financial ability of the applicant(s).

Note 2: PROSPECTING/MISCELLANEOUS LICENCE AND MINING/GENERAL PURPOSE LEASE

- (i) This application form shall be accompanied by a map on which are clearly delineated the boundaries of the area applied for.

Note 3: GROUND AVAILABILITY

- (i) The onus is on the applicant to ensure that ground is available to be marked out and/or applied for.
- (ii) The following action should be taken to ascertain ground availability:
 - (a) public plan search; (b) register search; (c) ground inspection.

Note 4: ALL APPLICATIONS OVER PRIVATE LAND

The period for lodgement of an objection is within 21 days of service of this notice, or the date noted above for lodging objections, whichever is the longer period.

WESTERN AUSTRALIA Mining Act 1978 Sec. 58; Reg. 64		FORM 21 - ATTACHMENT 1
EXPLORATION LICENCE NO. 63/1944		
THIS SECTION MUST BE COMPLETED IN FULL FOR ALL EXPLORATION LICENCE APPLICATIONS		
LOCALITY: Approx 32km SW of Nova Mine		
BLOCK IDENTIFIER (All three sections must be completed)		
1:1,000,000 PLAN NAME	PRIMARY NUMBER	GRATICULAR SECTION
ESPERANCE	35	dehjmors
ESPERANCE	36	abcde
ESPERANCE	37	abg
TOTAL BLOCKS:		17

10/15 MAR 2019



- Pending Application
- Live Tenement
- Application over Live Tenement

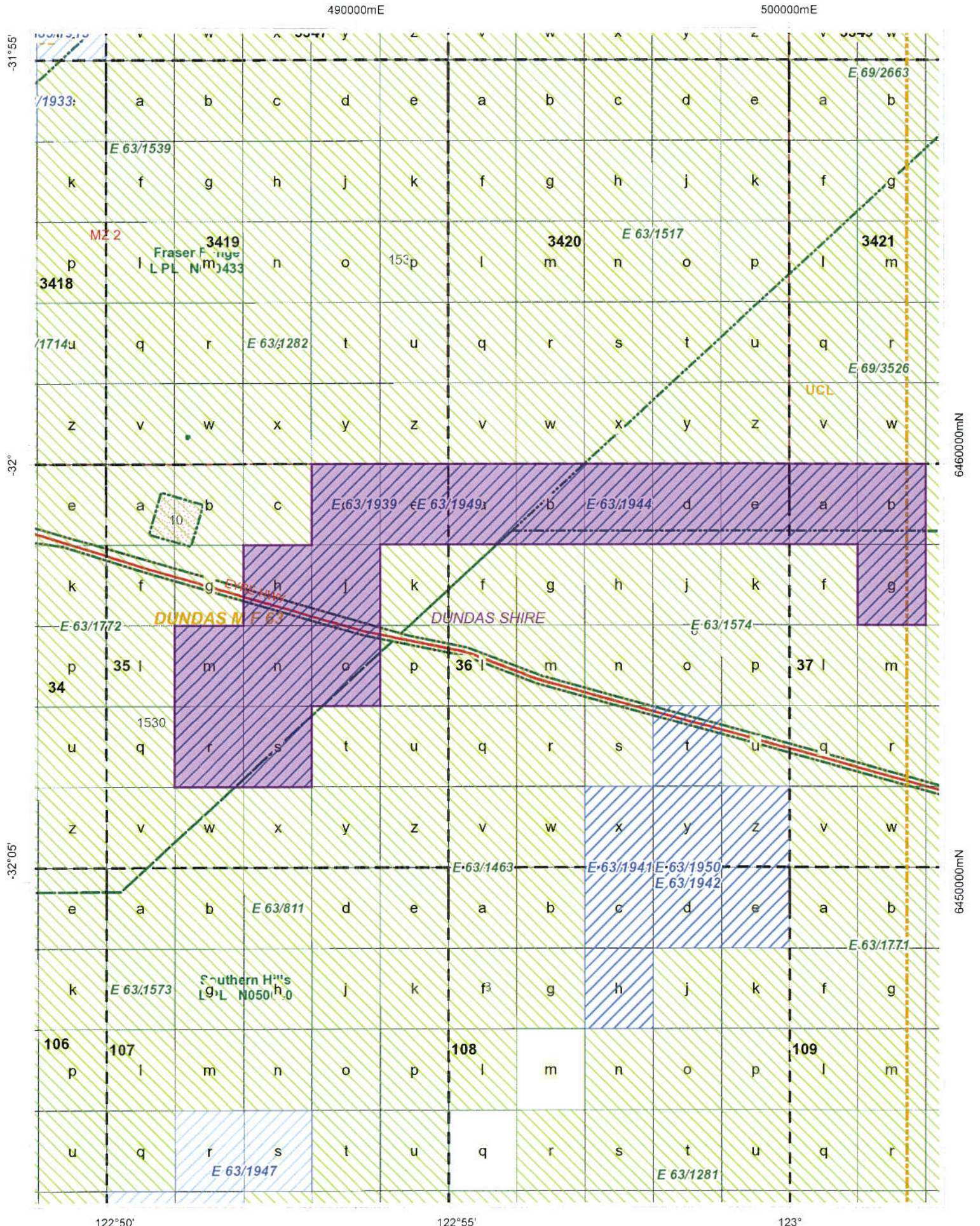

This plan has been compiled from various data sources received from a number of agencies and information provided by applicants for mining tenements. No responsibility is accepted for any error or omission. The Commonwealth of Australia (c) 2002. Through Geoscience Australia and the Department of Defence maintains copyright over those periods of the topographic data it has provided for display in TENGRAPH. Users wishing to use the data in an unaltered form should contact Geoscience Australia at www.ga.gov.au. Contributions of the identification and completion of any Newcomer Tenement Claims should be sought from the Newcomer Tenement Services Lighthouse Precinct, 10000 South Coast Highway, Perth, Western Australia 6000.

Scale: 1:110,000

0 2 4 6 8 10km

RV-VA.2
IPA 2018 14421

Form 21

WESTERN AUSTRALIA
Mining Act 1978
(Secs. 41, 58, 70C, 74, 86, 91, Reg. 64)

APPLICATION FOR MINING TENEMENT

(a) Type of tenement	(a) Exploration Licence	No. E 63/1945
(b) Time & Date marked out (where applicable)	(b) a.m./p.m. / /	(c) DUNDAS
(c) Mineral Field		
For each applicant:	(d) and (e)	(f) Shares
(d) Full Name and ACN/ABN	TYPHON MINERALS PTY LTD (ACN: 614 887 464)	100
(e) Address	8 MARY MACKILLOP GLEN, QUEENS PARK, WA, 6107	
(f) No. of shares		
(g) Total No. of shares		(g) Total 100
DESCRIPTION OF GROUND APPLIED FOR: (For Exploration Licences see Note 1. For other Licences see Note 2. For all Licences see Note 3.)	(h) Approx 54km SW of Nova Mine (i) (j)	
(h) Locality		
(i) Datum Peg		
(j) Boundaries		
(k) Area (ha or km ²)	(k) 4 BL	

RECEIVED
15 JAN 2019
BY: _____

(l) Signature of applicant or agent (if agent state full name and address) (l) *ernst kohler* Date: 03/01/2019

OFFICIAL USE
 A NOTICE OF OBJECTION may be lodged at any mining registrar's office on or before the 8th day of February 2019 (See Note 4).
 Where an objection to this application is lodged the hearing will take place on a date to be set.

Received at	08:30:00	on	4	January	2019	with fees of
Application	\$1,430.00					
Rent	\$544.00					
TOTAL	\$1,974.00					
Receipt No:	90067250253					

Mining Registrar
V. WRIGHT

NOTES

Note 1: EXPLORATION LICENCE
 (i) Attachments 1 and 2 form part of every application for an exploration licence and must be lodged with this form in lieu of (h), (i), (j) and (k) above.
 (ii) An application for an Exploration Licence shall be accompanied by a statement specifying method of exploration, details of the proposed work programme, estimated cost of exploration and technical and financial ability of the applicant(s).

Note 2: PROSPECTING/MISCELLANEOUS LICENCE AND MINING/GENERAL PURPOSE LEASE
 (i) This application form shall be accompanied by a map on which are clearly delineated the boundaries of the area applied for.

Note 3: GROUND AVAILABILITY
 (i) The onus is on the applicant to ensure that ground is available to be marked out and/or applied for.
 (ii) The following action should be taken to ascertain ground availability:
 (a) public plan search; (b) register search; (c) ground inspection.

Note 4: ALL APPLICATIONS OVER PRIVATE LAND
 The period for lodgement of an objection is within 21 days of service of this notice, or the date noted above for lodging objections, whichever is the longer period.

WESTERN AUSTRALIA Mining Act 1978 Sec. 58; Reg. 64		FORM 21 - ATTACHMENT 1	
EXPLORATION LICENCE NO. 63/1945			
THIS SECTION MUST BE COMPLETED IN FULL FOR ALL EXPLORATION LICENCE APPLICATIONS			
LOCALITY: Approx 54km SW of Nova Mine			
BLOCK IDENTIFIER (All three sections must be completed)			
1:1,000,000 PLAN NAME		PRIMARY NUMBER	GRATICULAR SECTION
ESPERANCE		179	lmqr
TOTAL BLOCKS:			4



482000mE

484000mE

486000mE

488000mE

490000mE

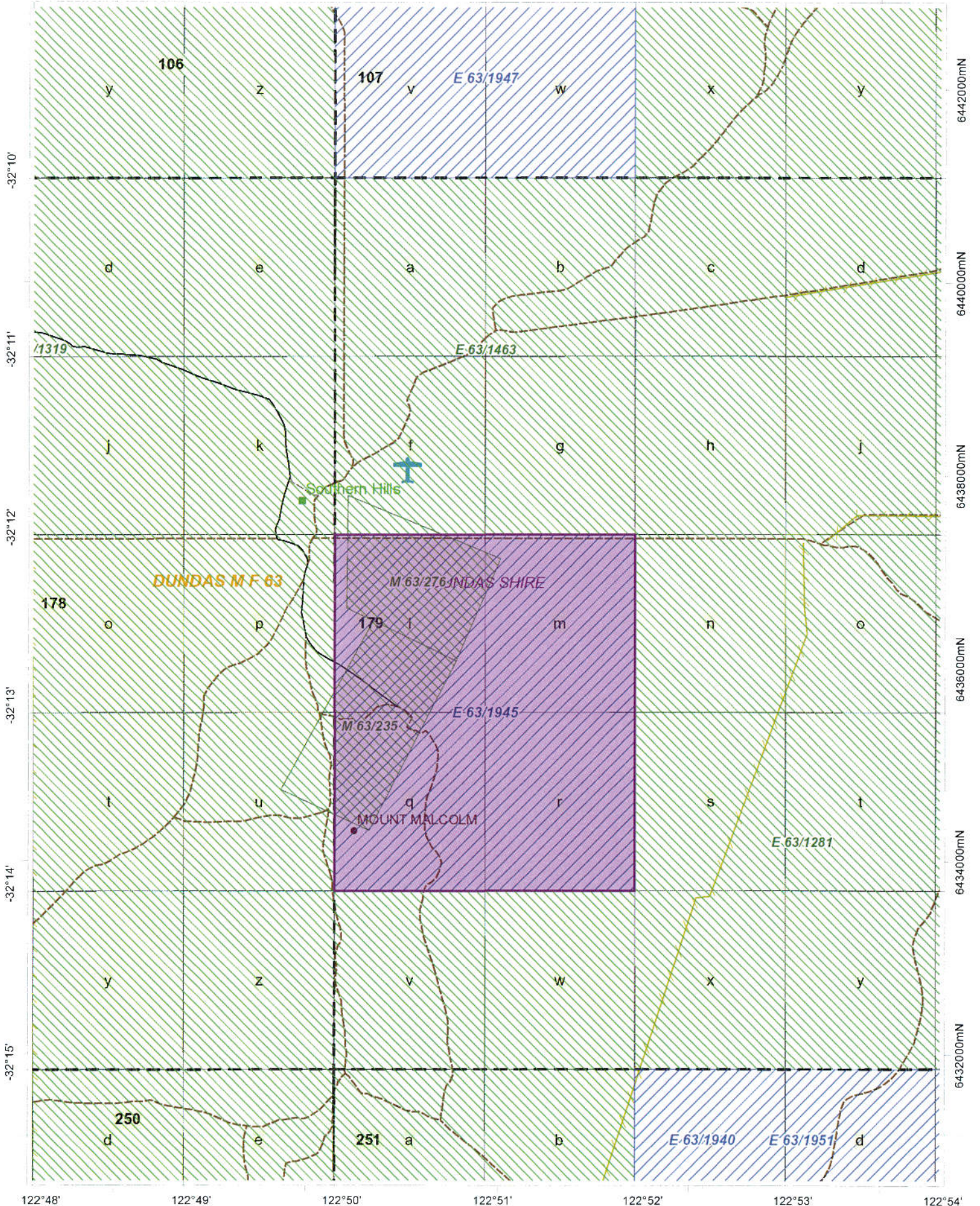

This plan has been compiled from various data sources received from a number of agencies and with information supplied by applicants for mining tenements. No responsibility is accepted for any error or omission. The Commonwealth of Australia (c) 2012 through Geoscience Australia and the Department of Defence, its rights copyright over these parts of the topographic data it has provided for display in TENGRAPH. Users wishing to use the data in its unaltered form should contact Geoscience Australia at www.ga.gov.au. Confirmation of the extent and composition of any Native Title Claims should be sought from the Native Title Spatial Services Landgate Database. Further details with respect to Native Title can be found at www.survey.wa.gov.au and www.survey.wa.gov.au.

Scale: 1:50,000

0 1 2 3 4 5km

RV. VA. 2
IPA 201914420

Form 21

WESTERN AUSTRALIA
Mining Act 1978
(Secs. 41, 58, 70C, 74, 86, 91, Reg. 64)

APPLICATION FOR MINING TENEMENT

(a) Type of tenement	(a) Exploration Licence	No. E 63/1946
(b) Time & Date marked out (where applicable)	(b) a.m./p.m. / /	(c) DUNDAS
(c) Mineral Field		
For each applicant:	(d) and (e)	(f) Shares
(d) Full Name and ACN/ABN	TYPHON MINERALS PTY LTD (ACN: 614 887 464)	100
(e) Address	8 MARY MACKILLOP GLEN, QUEENS PARK, WA, 6107	
(f) No. of shares		
(g) Total No. of shares		(g) Total 100
DESCRIPTION OF GROUND APPLIED FOR: (For Exploration Licences see Note 1. For other Licences see Note 2. For all Licences see Note 3.)	(h) Approx 50km WSW of Nova Mine (i) (j)	
(h) Locality		
(i) Datum Peg		
(j) Boundaries		
(k) Area (ha or km ²)	(k) 10 BL	
(l) Signature of applicant or agent (if agent state full name and address)	(l) <i>ernst kohler</i>	Date: 03/01/2019

RECEIVED
15 JAN 2019
BY: _____

OFFICIAL USE

A NOTICE OF OBJECTION may be lodged at any mining registrar's office on or before the 8th day of February 2019 (See Note 4).

Where an objection to this application is lodged the hearing will take place on a date to be set.

Received at	08:30:00	on	4 January	2019	with fees of
Application	\$1,430.00				
Rent	\$1,360.00				
TOTAL	\$2,790.00				
Receipt No:	90067663542				

Mining Registrar

V. WRIGHT

NOTES

Note 1: EXPLORATION LICENCE

- (i) Attachments 1 and 2 form part of every application for an exploration licence and must be lodged with this form in lieu of (h), (i), (j) and (k) above.
- (ii) An application for an Exploration Licence shall be accompanied by a statement specifying method of exploration, details of the proposed work programme, estimated cost of exploration and technical and financial ability of the applicant(s).

Note 2: PROSPECTING/MISCELLANEOUS LICENCE AND MINING/GENERAL PURPOSE LEASE

- (i) This application form shall be accompanied by a map on which are clearly delineated the boundaries of the area applied for.

Note 3: GROUND AVAILABILITY

- (i) The onus is on the applicant to ensure that ground is available to be marked out and/or applied for.
- (ii) The following action should be taken to ascertain ground availability:
(a) public plan search; (b) register search; (c) ground inspection.

Note 4: ALL APPLICATIONS OVER PRIVATE LAND

The period for lodgement of an objection is within 21 days of service of this notice, or the date noted above for lodging objections, whichever is the longer period.

WESTERN AUSTRALIA Mining Act 1978 Sec. 58; Reg. 64		FORM 21 - ATTACHMENT 1
EXPLORATION LICENCE NO. 63/1946		
THIS SECTION MUST BE COMPLETED IN FULL FOR ALL EXPLORATION LICENCE APPLICATIONS		
LOCALITY: Approx 50km WSW of Nova Mine		
BLOCK IDENTIFIER (All three sections must be completed)		
1:1,000,000 PLAN NAME	PRIMARY NUMBER	GRATICULAR SECTION
ESPERANCE	33	z
ESPERANCE	34	mrww
ESPERANCE	105	ek
ESPERANCE	106	afg
TOTAL BLOCKS:		10

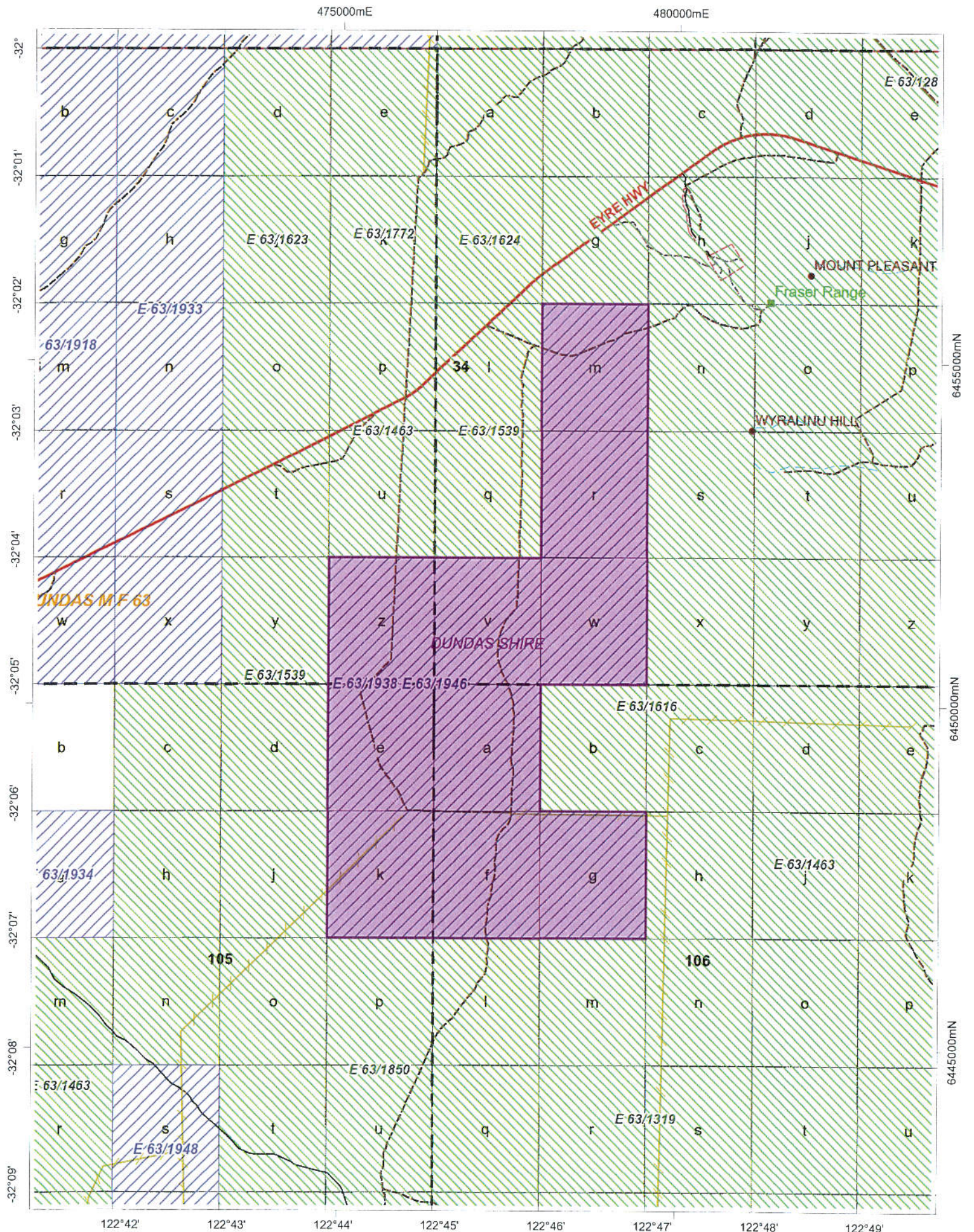

This plan has been compiled from various data sources received from a number of agencies and with information supplied by applicants for mining tenements. No responsibility is accepted for any error or omission. The Crown of Western Australia (c) 2002, through Geoscience Australia and the Department of Defence, maintains copyright over these parts of the topographic data. It is provided for display in TENGRAPH. Users wishing to use the data in its unaltered form should contact Geoscience Australia at www.ga.gov.au. Confirmation of the extent and composition of any Native Title Claims should be sought from the Native Title Scottish Services Landgate Pty ased Pastoral Lease land and Pre 1954 mining confined to Nharrawongga Wajarri and Ngelawongga LJA Native Title determination boundary.

Scale: 1:70,000



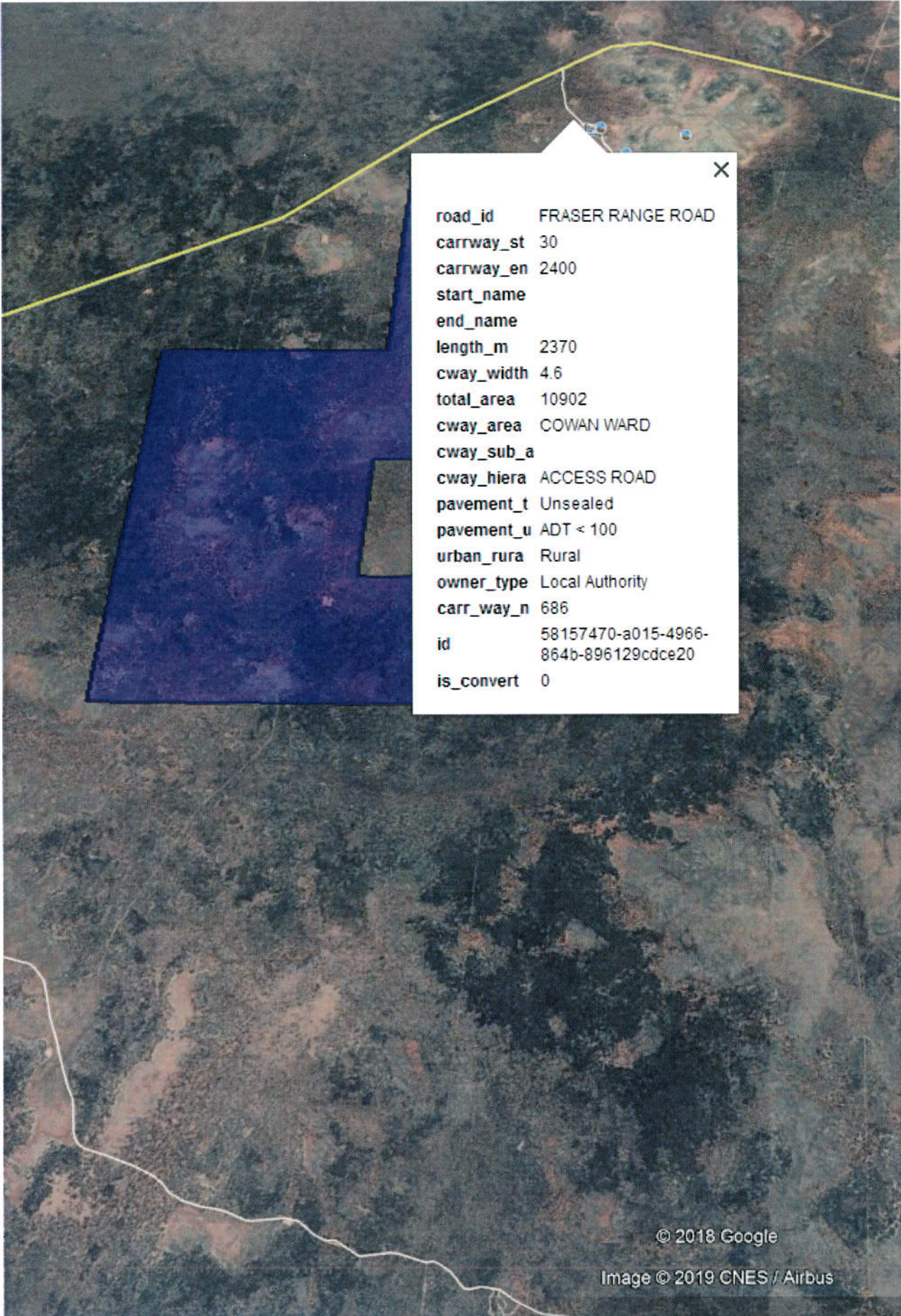

X

road_id	FRASER RANGE ROAD
carrway_st	30
carrway_en	2400
start_name	
end_name	
length_m	2370
cway_width	4.6
total_area	10902
cway_area	COWAN WARD
cway_sub_a	
cway_hiera	ACCESS ROAD
pavement_t	Unsealed
pavement_u	ADT < 100
urban_rura	Rural
owner_type	Local Authority
carr_way_n	686
id	58157470-a015-4966-864b-896129cdce20
is_convert	0

RV. VA. 2
IPA 201914419

Form 21

WESTERN AUSTRALIA
Mining Act 1978
(Secs. 41, 58, 70C, 74, 86, 91, Reg. 64)

APPLICATION FOR MINING TENEMENT

(a) Type of tenement	(a) Exploration Licence	No. E 63/1947
(b) Time & Date marked out (where applicable)	(b) a.m./p.m. / /	(c) DUNDAS
(c) Mineral Field		
For each applicant:	(d) and (e)	(f) Shares
(d) Full Name and ACN/ABN	TYPHON MINERALS PTY LTD (ACN: 614 887 464)	100
(e) Address	8 MARY MACKILLOP GLEN, QUEENS PARK, WA, 6107	
(f) No. of shares		
(g) Total No. of shares		(g) Total 100
DESCRIPTION OF GROUND APPLIED FOR: (For Exploration Licences see Note 1. For other Licences see Note 2. For all Licences see Note 3.)	(h) Approx 47km SW of Nova Mine (i) (j)	
(h) Locality		
(i) Datum Peg		
(j) Boundaries		
(k) Area (ha or km ²)	(k) 4 BL	
(l) Signature of applicant or agent (if agent state full name and address)	(l) <i>ernst kohler</i>	Date: 03/01/2019

RECEIVED
15 JAN 2019
BY:

OFFICIAL USE

A NOTICE OF OBJECTION may be lodged at any mining registrar's office on or before the 8th day of February 2019 (See Note 4).

Where an objection to this application is lodged the hearing will take place on a date to be set.

Received at	08:30:00	on	4 January	2019	with fees of
Application	\$1,430.00				
Rent	\$544.00				
TOTAL	\$1,974.00				
Receipt No:	90067462411				

Mining Registrar

V. WRIGHT

NOTES

Note 1: EXPLORATION LICENCE

- (i) Attachments 1 and 2 form part of every application for an exploration licence and must be lodged with this form in lieu of (h), (i), (j) and (k) above.
- (ii) An application for an Exploration Licence shall be accompanied by a statement specifying method of exploration, details of the proposed work programme, estimated cost of exploration and technical and financial ability of the applicant(s).

Note 2: PROSPECTING/MISCELLANEOUS LICENCE AND MINING/GENERAL PURPOSE LEASE

- (i) This application form shall be accompanied by a map on which are clearly delineated the boundaries of the area applied for.

Note 3: GROUND AVAILABILITY

- (i) The onus is on the applicant to ensure that ground is available to be marked out and/or applied for.
- (ii) The following action should be taken to ascertain ground availability:
 - (a) public plan search; (b) register search; (c) ground inspection.

Note 4: ALL APPLICATIONS OVER PRIVATE LAND

The period for lodgement of an objection is within 21 days of service of this notice, or the date noted above for lodging objections, whichever is the longer period.

WESTERN AUSTRALIA
Mining Act 1978
Sec. 58; Reg. 64

FORM 21 - ATTACHMENT 1

EXPLORATION LICENCE NO. 63/1947

THIS SECTION MUST BE COMPLETED IN FULL FOR ALL EXPLORATION LICENCE APPLICATIONS

LOCALITY: Approx 47km SW of Nova Mine

BLOCK IDENTIFIER (All three sections must be completed)

1:1,000,000 PLAN NAME	PRIMARY NUMBER	GRATICULAR SECTION
ESPERANCE	107	rsvw
TOTAL BLOCKS:		4

03/01/2019 19:57:58



-  Pending Application
-  Live Tenement
-  Application over Live Tenement

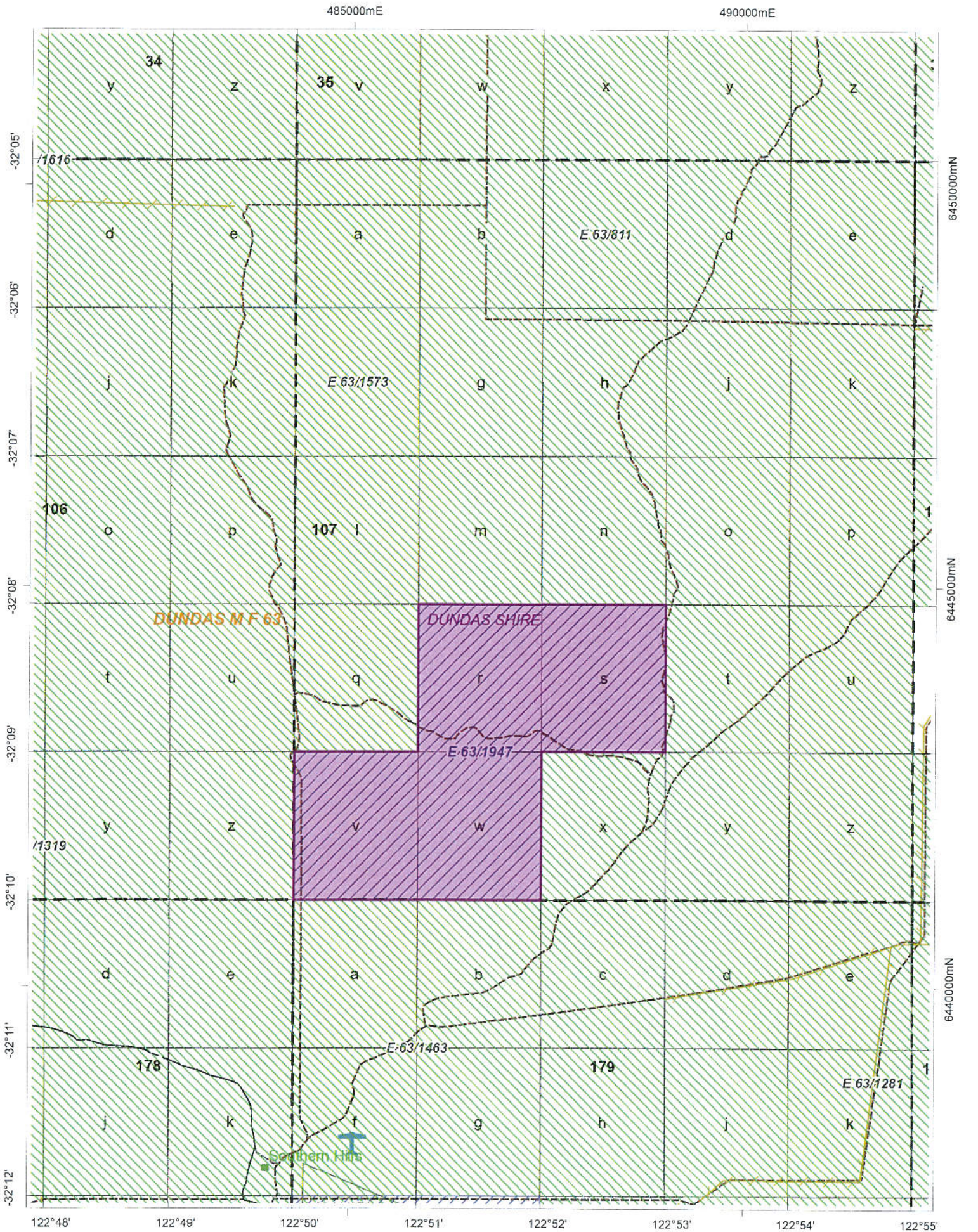

This plan has been compiled from various data sources received from a number of agencies and with information supplied by applicants for mining tenements. No responsibility is accepted for any error or omission. The Government of Western Australia (c) 2002 through Geoscience Australia and the Department of Defence maintains copyright over those parts of the topographic data it has provided for display in TENGRAPH. Users wishing to use the data in its unaltered form should contact Geoscience Australia at www.ga.gov.au. Confirmation of the extent and composition of any Native Title claims should be sought from the Native Title Services Landgate. Enclosed Pastoral Lease lands to Pt 1994 mining confined to Nharri/narri/gga Wajarri and Nganewergga ILLA Native Title determination boundary.

Scale: 1:60,000



R.V. VA. 2
IPA 201914418

Form 21

WESTERN AUSTRALIA
Mining Act 1978
(Secs. 41, 58, 70C, 74, 86, 91, Reg. 64)

APPLICATION FOR MINING TENEMENT

(a) Type of tenement	(a) Exploration Licence		No. E 63/1948
(b) Time & Date marked out (where applicable)	(b) a.m./p.m. / /	(c) DUNDAS	
(c) Mineral Field			
For each applicant:	(d) and (e)		(f) Shares
(d) Full Name and ACN/ABN	TYPHON MINERALS PTY LTD (ACN: 614 887 464) 8 MARY MACKILLOP GLEN, QUEENS PARK, WA, 6107		100
(e) Address			
(f) No. of shares			
(g) Total No. of shares			(g) Total 100
DESCRIPTION OF GROUND APPLIED FOR: (For Exploration Licences see Note 1. For other Licences see Note 2. For all Licences see Note 3.)	(h) Approx 58km SW of Nova Mine (i) (j)		
(h) Locality			
(i) Datum Peg			
(j) Boundaries			
(k) Area (ha or km ²)	(k) 3 BL		
(l) Signature of applicant or agent (if agent state full name and address)	(l) <i>ernst kohler</i>	Date: 04/01/2019	

RECEIVED
15 JAN 2019
BY: _____

OFFICIAL USE

A NOTICE OF OBJECTION may be lodged at any mining registrar's office on or before the 8th day of February 2019 (See Note 4).

Where an objection to this application is lodged the hearing will take place on a date to be set.

Received at	08:30:00	on	4 January	2019	with fees of
Application	\$1,430.00				
Rent	\$408.00				
TOTAL	\$1,838.00				
Receipt No:	90081247172				

Mining Registrar

V. WRIGHT

NOTES

Note 1: EXPLORATION LICENCE

- (i) Attachments 1 and 2 form part of every application for an exploration licence and must be lodged with this form in lieu of (h), (i), (j) and (k) above.
- (ii) An application for an Exploration Licence shall be accompanied by a statement specifying method of exploration, details of the proposed work programme, estimated cost of exploration and technical and financial ability of the applicant(s).

Note 2: PROSPECTING/MISCELLANEOUS LICENCE AND MINING/GENERAL PURPOSE LEASE

- (i) This application form shall be accompanied by a map on which are clearly delineated the boundaries of the area applied for.

Note 3: GROUND AVAILABILITY

- (i) The onus is on the applicant to ensure that ground is available to be marked out and/or applied for.
- (ii) The following action should be taken to ascertain ground availability:
 - (a) public plan search; (b) register search; (c) ground inspection.

Note 4: ALL APPLICATIONS OVER PRIVATE LAND

The period for lodgement of an objection is within 21 days of service of this notice, or the date noted above for lodging objections, whichever is the longer period.

WESTERN AUSTRALIA
Mining Act 1978
Sec. 58; Reg. 64

FORM 21 - ATTACHMENT 1

EXPLORATION LICENCE NO. 63/1948

THIS SECTION MUST BE COMPLETED IN FULL FOR ALL EXPLORATION LICENCE APPLICATIONS

LOCALITY: Approx 58km SW of Nova Mine

BLOCK IDENTIFIER (All three sections must be completed)

1:1,000,000 PLAN NAME	PRIMARY NUMBER	GRATICULAR SECTION
ESPERANCE	105	sx
ESPERANCE	177	c
TOTAL BLOCKS:		3

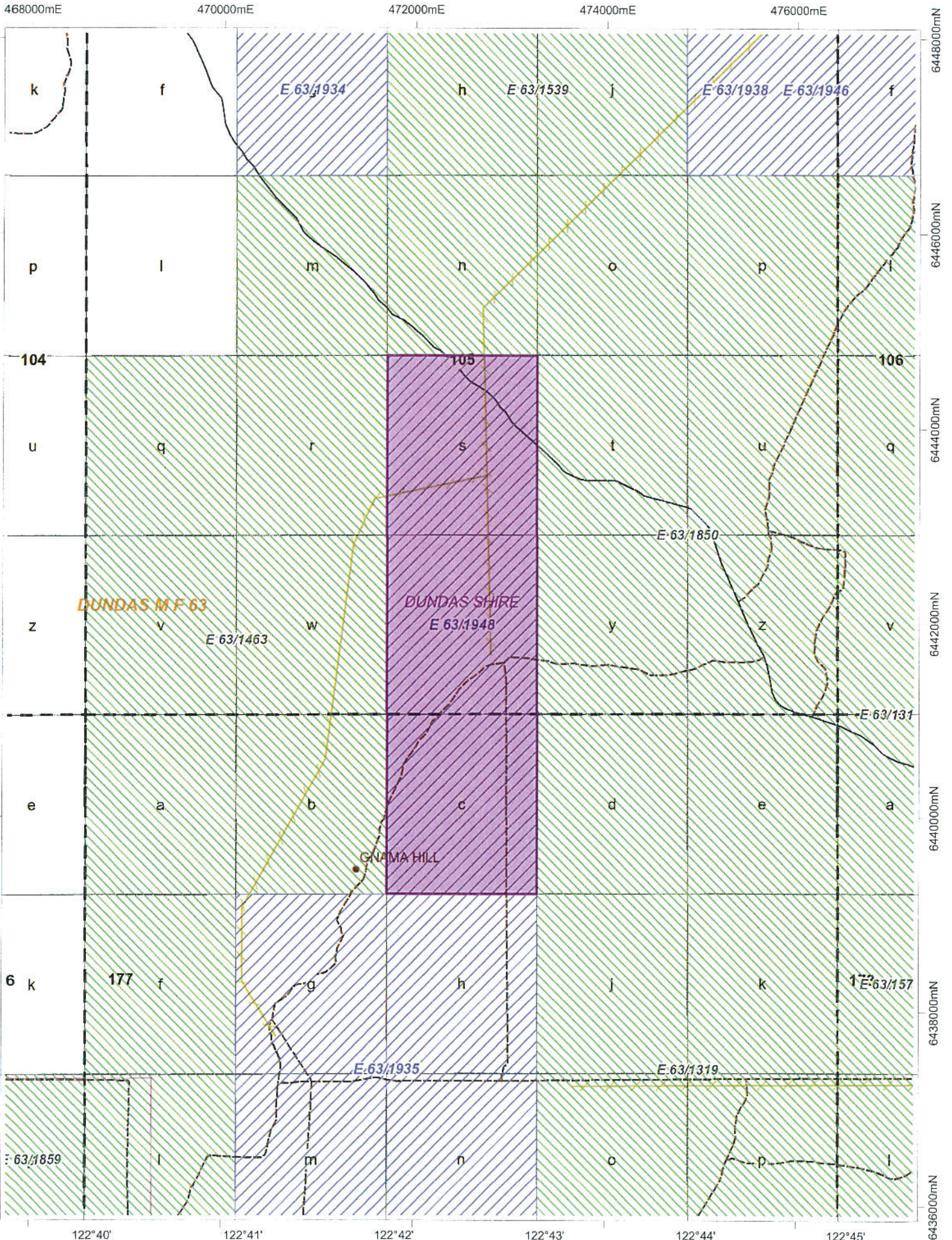

This plan has been compiled from various data sources received from a number of agencies and with information supplied by applicants for mining tenements. No responsibility is accepted for any error or omission. The Commonwealth of Australia (c) 2002. Through Geoscience Australia and the Department of Defence, maintains copyright over these parts of the topographic data that is provided for display in TENGRAPH. Users wishing to use the data in its unaltered form should contact Geoscience Australia at www.ga.gov.au. Confirmation of the extent and composition of any Native Title Claims should be sought from the Native Title Spatial Services Liasion Officer, Pastoral Lease Unit and the 1994 Mining Codes from the Native Title and Pastoral Leases Unit, Native Title Determination Boundary.

Scale: 1:50,000



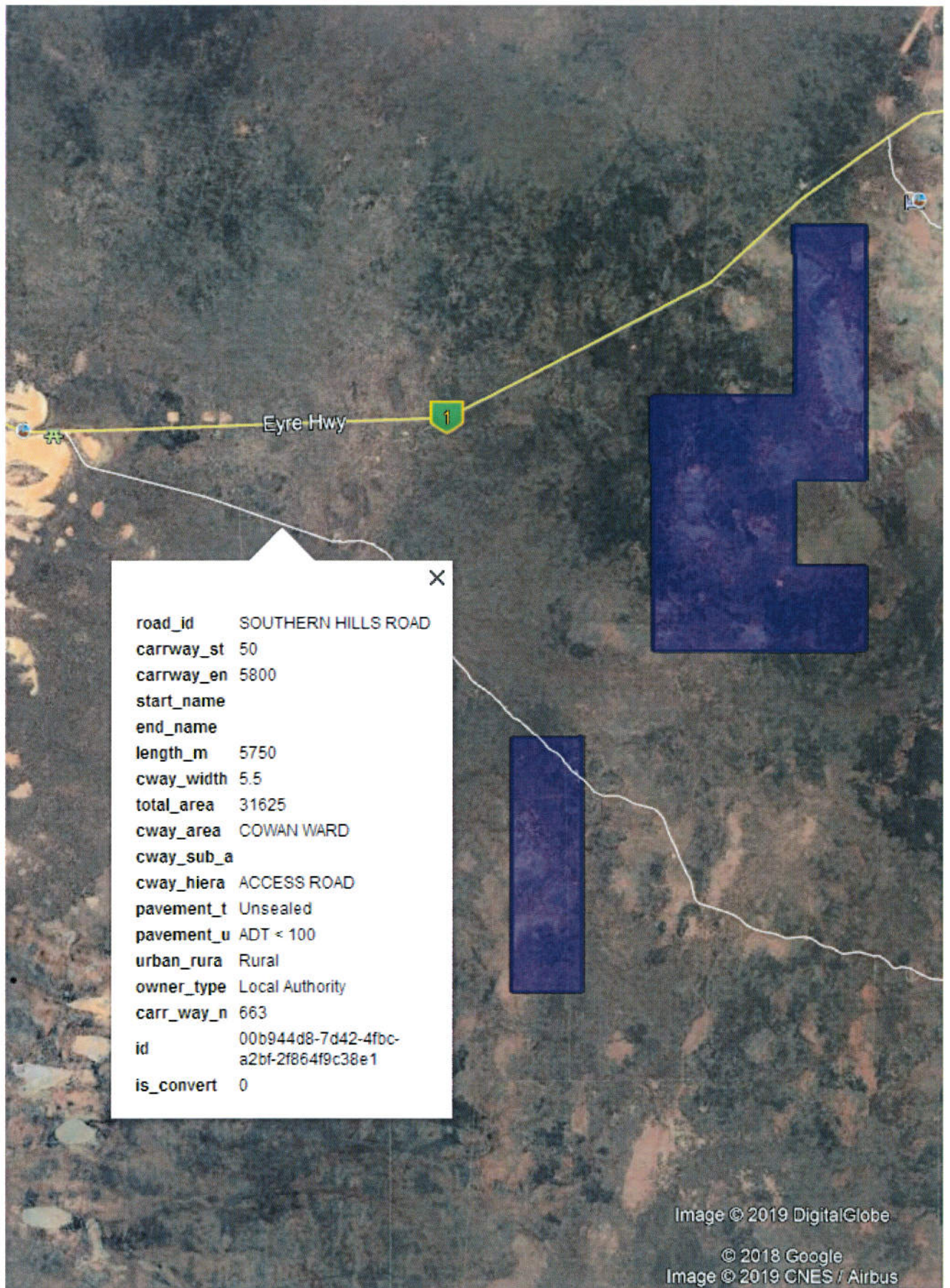

Attribute	Value
road_id	SOUTHERN HILLS ROAD
carrway_st	50
carrway_en	5800
start_name	
end_name	
length_m	5750
cway_width	5.5
total_area	31625
cway_area	COWAN WARD
cway_sub_a	
cway_hiera	ACCESS ROAD
pavement_t	Unsealed
pavement_u	ADT < 100
urban_rura	Rural
owner_type	Local Authority
carr_way_n	663
id	00b944d8-7d42-4fbc-a2bf-2f864f9c38e1
is_convert	0

Image © 2019 DigitalGlobe

© 2018 Google
Image © 2019 CNES / Airbus

8.1.3

Application for General Purpose lease G63-11 Audalia Resources Ltd

16 January 2019

Via Registered Post: 945956197018

The Chief Executive Officer
Shire of Dundas
PO Box 163
Norseman WA 6443

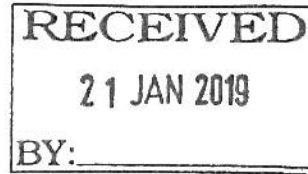

Dear Sir / Madam

Application for General Purpose Leases 63/10 and 63/11

Hetherington Exploration & Mining Title Services (WA) Pty Ltd acts on behalf of Audalia Resources Limited in regards to the above applications.

In accordance with the *Mining Act 1978*, please find enclosed a copy of the above applications and the maps showing the area applied for.

Please do not hesitate to contact this office should you have any queries concerning the application or require any further information.

Yours faithfully



Yvette Collins
Managing Consultant
Perth Office

Enc Application and Map

Form 21

WESTERN AUSTRALIA
Mining Act 1978
(Secs. 41, 58, 70C, 74, 86, 91, Reg. 64)

APPLICATION FOR MINING TENEMENT

(a) Type of tenement	(a) General Purpose Lease		No. G 63/10
(b) Time & Date marked out (where applicable)	(b) 07/01/2019 15:13:00		(c) DUNDAS
(c) Mineral Field			
For each applicant:	(d) and (e)		(f) Shares
(d) Full Name and ACN/ABN	AUDALIA RESOURCES LIMITED (ACN: 146 035 690) C/- HETHERINGTON EXPLORATION & MINING TITLE SERVICES (WA) PTY LTD, PO BOX 8249, PERTH BUSINESS CENTRE, PERTH, WA, 6849		100
(e) Address			
(f) No. of shares			
(g) Total No. of shares			(g) Total 100
DESCRIPTION OF GROUND APPLIED FOR: (For Exploration Licences see Note 1. For other Licences see Note 2. For all Licences see Note 3.)	(h) Lake Johnston Camp and Haul Road (i) Datum is situated at GDA 94 Zone 51 6398373N, 296517E (j) thence to 6398376N, 296510E, thence to 6399300N, 294919E, thence to 6400333N, 294913E, thence to 6400368N, 296617E, thence to 6400227N, 296620E, thence to 6400224N, 296482E, thence to 6398373N, 296517E, back to datum The application is a Conversion of E 63/1133 . Purposes: Haul road, airstrip, truck bays, workshop, accommodation village, access roads.		
(h) Locality			
(i) Datum Peg			
(j) Boundaries			
(k) Area (ha or km ²)	(k) 241.00000 HA		
(l) Signature of applicant or agent (if agent state full name and address)	(l) <i>Yvette Collins</i> 83 BRISBANE STREET, PERTH, WA, 6000		Date: 16/01/2019

OFFICIAL USE

A NOTICE OF OBJECTION may be lodged at any mining registrar's office on or before the 20th day of February 2019 (See Note 4).

Where an objection to this application is lodged the hearing will take place on a date to be set.

Received at	08:49:32	on	16 January	2019	with fees of
Application	\$500.00				
Rent	\$3,976.50				
TOTAL	\$4,476.50				
Receipt No:	90405924471				

Mining Registrar

NOTES

Note 1: EXPLORATION LICENCE

- (i) Attachments 1 and 2 form part of every application for an exploration licence and must be lodged with this form in lieu of (h), (i), (j) and (k) above.
- (ii) An application for an Exploration Licence shall be accompanied by a statement specifying method of exploration, details of the proposed work programme, estimated cost of exploration and technical and financial ability of the applicant(s).

Note 2: PROSPECTING/MISCELLANEOUS LICENCE AND MINING/GENERAL PURPOSE LEASE

- (i) This application form shall be accompanied by a map on which are clearly delineated the boundaries of the area applied for.

Note 3: GROUND AVAILABILITY

- (i) The onus is on the applicant to ensure that ground is available to be marked out and/or applied for.
- (ii) The following action should be taken to ascertain ground availability:
 - (a) public plan search; (b) register search; (c) ground inspection.

Note 4: ALL APPLICATIONS OVER PRIVATE LAND

The period for lodgement of an objection is within 21 days of service of this notice, or the date noted above for lodging objections, whichever is the longer period.

Form 21

WESTERN AUSTRALIA
Mining Act 1978
(Secs. 41, 58, 70C, 74, 86, 91, Reg. 64)

APPLICATION FOR MINING TENEMENT

(a) Type of tenement	(a) General Purpose Lease		No. G 63/11
(b) Time & Date marked out (where applicable)	(b) 07/01/2019 12:35:00	(c) DUNDAS	
(c) Mineral Field			
For each applicant:	(d) and (e)		(f) Shares
(d) Full Name and ACN/ABN	AUDALIA RESOURCES LIMITED (ACN: 146 035 690)		100
(e) Address	C/- HETHERINGTON EXPLORATION & MINING TITLE SERVICES (WA) PTY LTD, PO BOX 8249, PERTH BUSINESS CENTRE, PERTH, WA, 6849		
(f) No. of shares			
(g) Total No. of shares			(g) Total 100
DESCRIPTION OF GROUND APPLIED FOR: (For Exploration Licences see Note 1. For other Licences see Note 2. For all Licences see Note 3.)	(h) Lake Johnston Bore Field (i) Datum is situated at GDA 94 Zone 51 6398373N, 296517E (j) thence to 6398408N, 298085E, thence to 6396560N, 298123E, thence to 6396529N, 296557E, thence to 6398373N, 296517E, back to datum The application is a Conversion of E 63/1134 . Purposes: a bore field.		
(h) Locality			
(i) Datum Peg			
(j) Boundaries			
(k) Area (ha or km ²)	(k) 290.00000 HA		
(l) Signature of applicant or agent (if agent state full name and address)	(l) <i>Yvette Collins</i> 83 BRISBANE STREET, PERTH, WA, 6000		Date: 16/01/2019

OFFICIAL USE

A NOTICE OF OBJECTION may be lodged at any mining registrar's office on or before the 20th day of February 2019 (See Note 4).

Where an objection to this application is lodged the hearing will take place on a date to be set.

Received at	08:49:32	on	16 January	2019	with fees of
Application	\$500.00				
Rent	\$4,785.00				
TOTAL	\$5,285.00				
Receipt No:	90405924471				

Mining Registrar

NOTES

Note 1: EXPLORATION LICENCE

- (i) Attachments 1 and 2 form part of every application for an exploration licence and must be lodged with this form in lieu of (h), (i), (j) and (k) above.
- (ii) An application for an Exploration Licence shall be accompanied by a statement specifying method of exploration, details of the proposed work programme, estimated cost of exploration and technical and financial ability of the applicant(s).

Note 2: PROSPECTING/MISCELLANEOUS LICENCE AND MINING/GENERAL PURPOSE LEASE

- (i) This application form shall be accompanied by a map on which are clearly delineated the boundaries of the area applied for.

Note 3: GROUND AVAILABILITY

- (i) The onus is on the applicant to ensure that ground is available to be marked out and/or applied for.
- (ii) The following action should be taken to ascertain ground availability:
 - (a) public plan search; (b) register search; (c) ground inspection.

Note 4: ALL APPLICATIONS OVER PRIVATE LAND

The period for lodgement of an objection is within 21 days of service of this notice, or the date noted above for lodging objections, whichever is the longer period.



-  Pending Application
-  Live Tenement
-  Application over Live Tenement

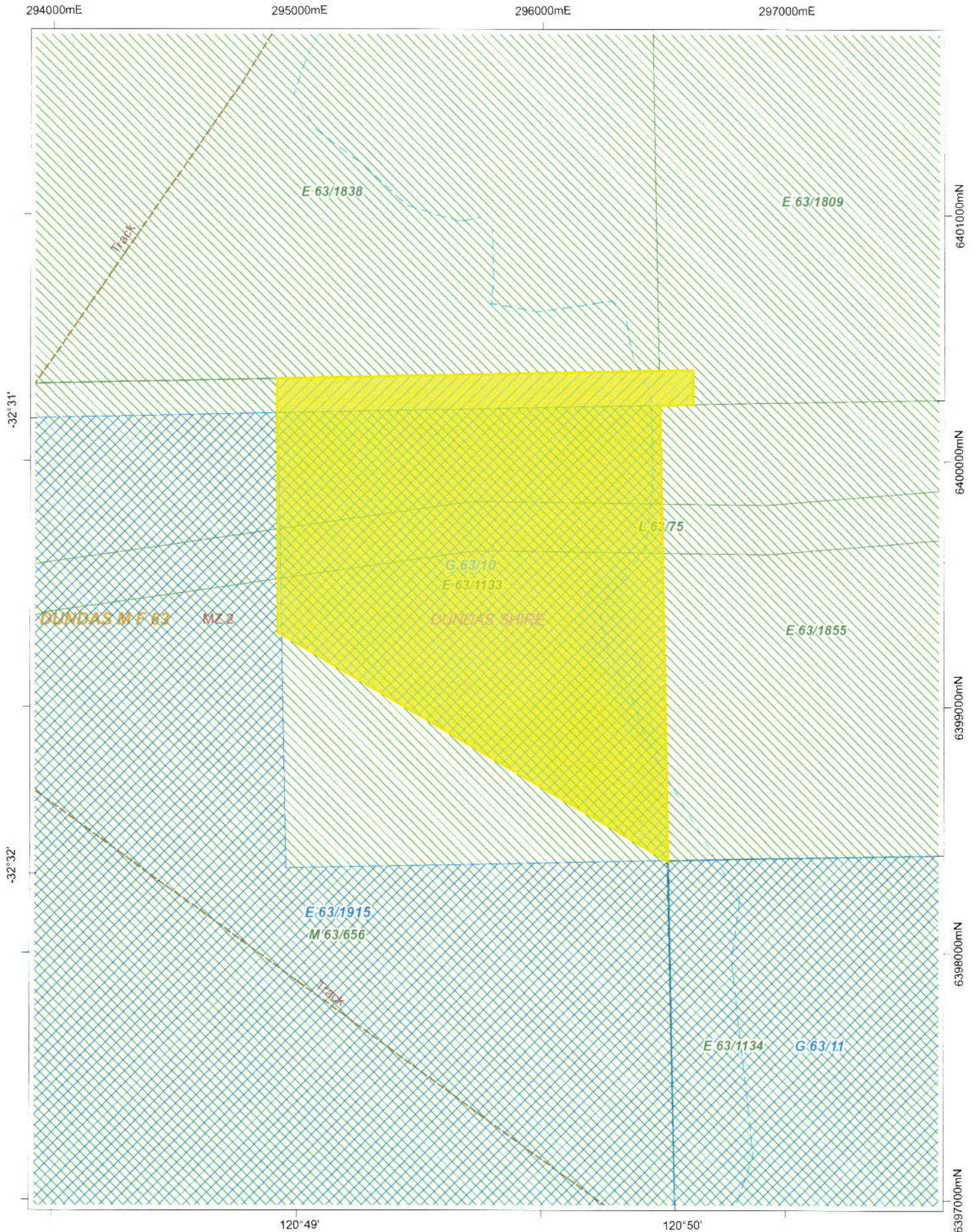

This plot has been compiled from various data sources received from a number of agencies and all information provided by applicants for mining tenements. No responsibility is accepted for any error or omission. The contents of this report are the property of the Department of Mines, Industry Regulation and Safety. All rights reserved. No part of this report may be reproduced, stored in a retrieval system, or transmitted in any form or by any means, electronic, mechanical, photocopying, recording, or by any information storage and retrieval system, without the prior written permission of the Department of Mines, Industry Regulation and Safety. The Department of Mines, Industry Regulation and Safety is not responsible for any loss or damage caused by the use of this report. The Department of Mines, Industry Regulation and Safety is not responsible for any loss or damage caused by the use of this report. The Department of Mines, Industry Regulation and Safety is not responsible for any loss or damage caused by the use of this report.

Scale: 1:19,557





-  Pending Application
-  Live Tenement
-  Application over Live Tenement



This data has been compiled from various data sources received from a number of agencies and with information supplied by applicants for mining tenements. No responsibility is accepted for any error or omission. The Commonwealth of Australia (c) 2014 through Geoscience Australia and the Department of Defence. Maintains copyright over those parts of the Tenograph data that has provided for display in TENGRAPH. Users wishing to use the data in any other form should contact Geoscience Australia at www.ga.gov.au. Confirmation of the extent and composition of any Native Title Claims should be sought from the Native Title Service. Landdate Enclosed Pastoral Lease land and Pre-1964 mining confined to Nharluwanga (Warr) and Nharluwanga (A) Native Title Determination boundary.

Scale: 1:18,142



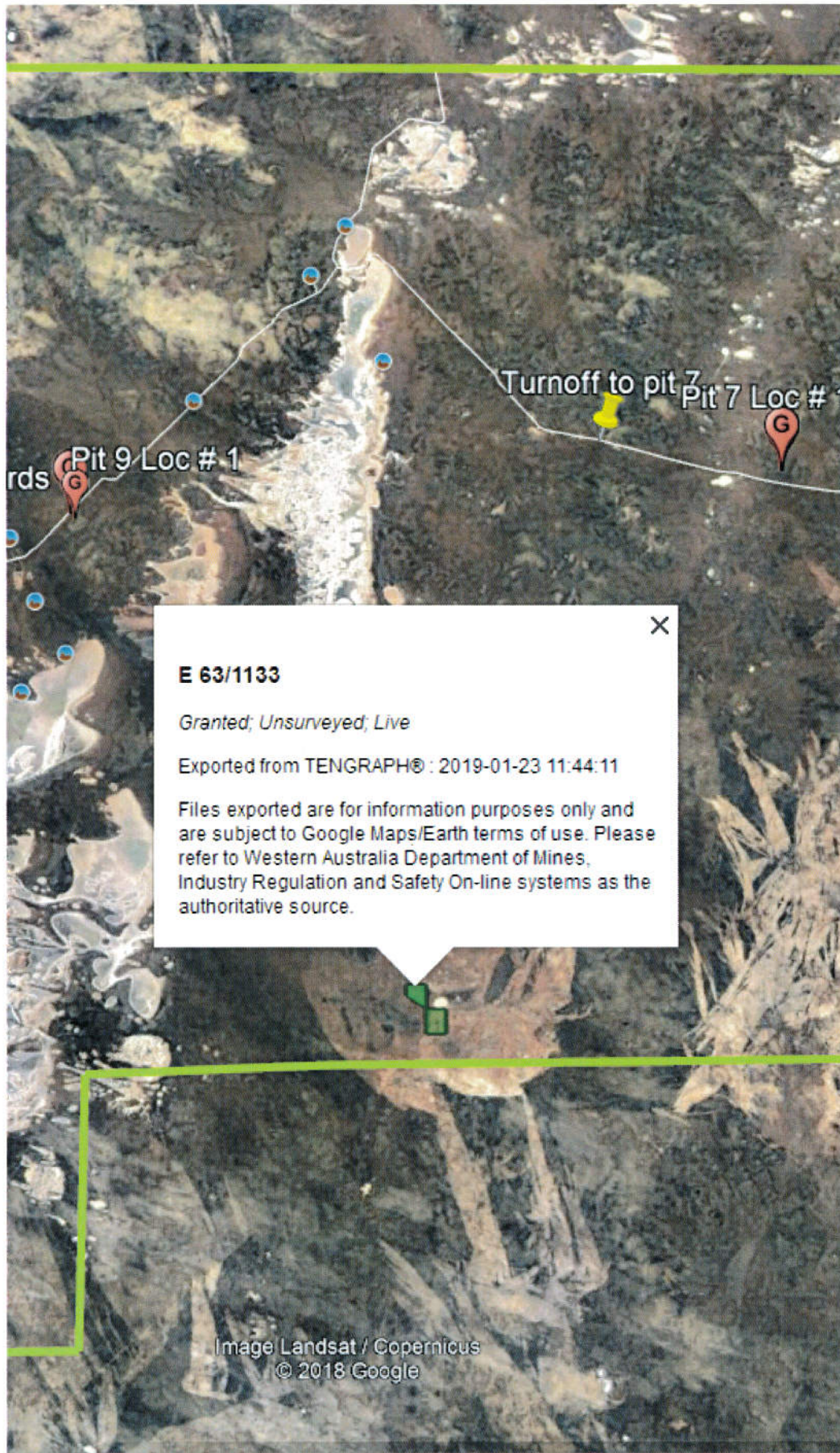

E 63/1133

Granted; Unsurveyed; Live

Exported from TENGRAPH® : 2019-01-23 11:44:11

Files exported are for information purposes only and are subject to Google Maps/Earth terms of use. Please refer to Western Australia Department of Mines, Industry Regulation and Safety On-line systems as the authoritative source.