

4 MODULE ACCOMMODATION BUILDING

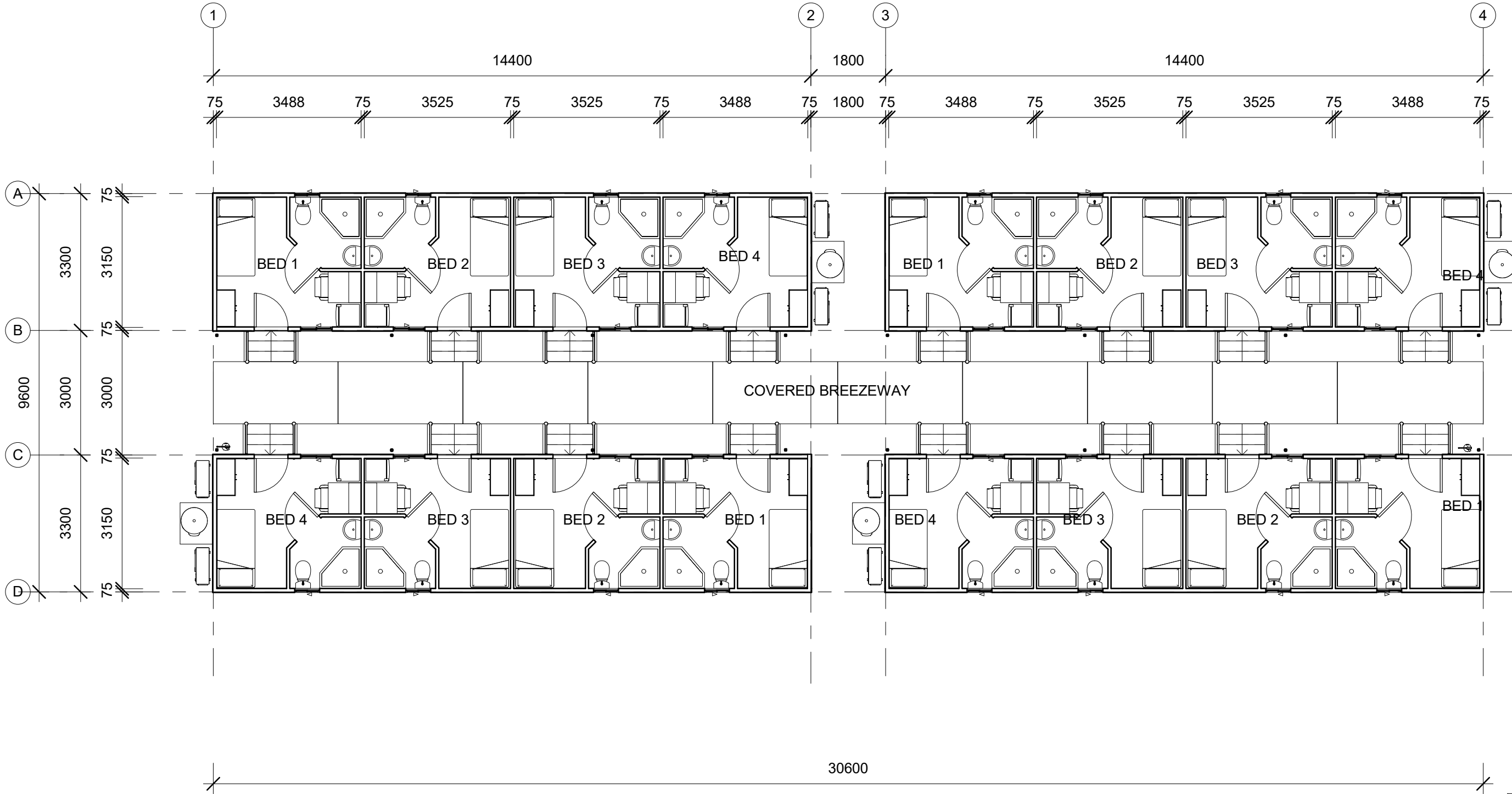

MODULES	190m ²
TOTAL m ²	190m ²

GROUND FLOOR TYPICAL AREA PLAN
1 : 100 @ A3

NOTE: TOTAL LENGTH OF BUILDING NOT TO EXCEED 45M. ALL SOME ALARMS MUST BE INTERCONNECTED IF MODULES HAVE LESS THAN 1.5M SPACING END TO END.

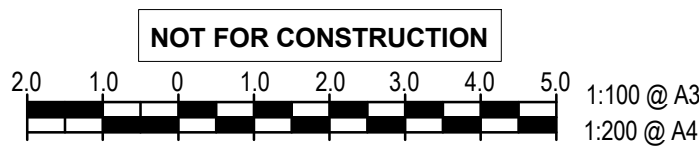

NOTE:
- VERIFY ALL DIMENSIONS ON SITE
- NOTED DIMENSIONS TAKE PRESEDENT OVER SCALED DIMENSIONS
© COPYRIGHT: ANDRE MELVILLE BUILDING DESIGN & DRAFTING SERVICES (AMBD)
These plans are not to be reproduced wholly or in part without the express written permission of AMBD

PROJECT : PROPOSED ACCOMMODATION VILLAGE
CLIENT : Resource Accommodation Management Pty Ltd
LOCATION: 107-111 PRINSEP ST, 106-114 ANGROVE ST & 51 RICHARDSON ST. NORSEMAN, WA, 6443



ANDRE MELVILLE BUILDING DESIGN & DRAFTING SERVICES
P.O BOX 8, LABRADOR, QLD 4814
Ph: 0498 001 535
E-MAIL: admin@ambd.com.au
www.ambd.com.au

ENDORSED
Sustainable Building Designer
Townsville - Brisbane - Goldcoast

No.	Description	Date
A	DA APPLICATION	19/11/20

DESIGNED	AM	DATE	SCALE	ISSUED	19/11/20
AM	AM	AUG 2020	A3 1:100		

TYPICAL ACCOMMODATION FLOOR PLAN
20-126 - SK - SK - 10 - A

19/11/2020 8:31:40 AM