

ADMIN BUILDING

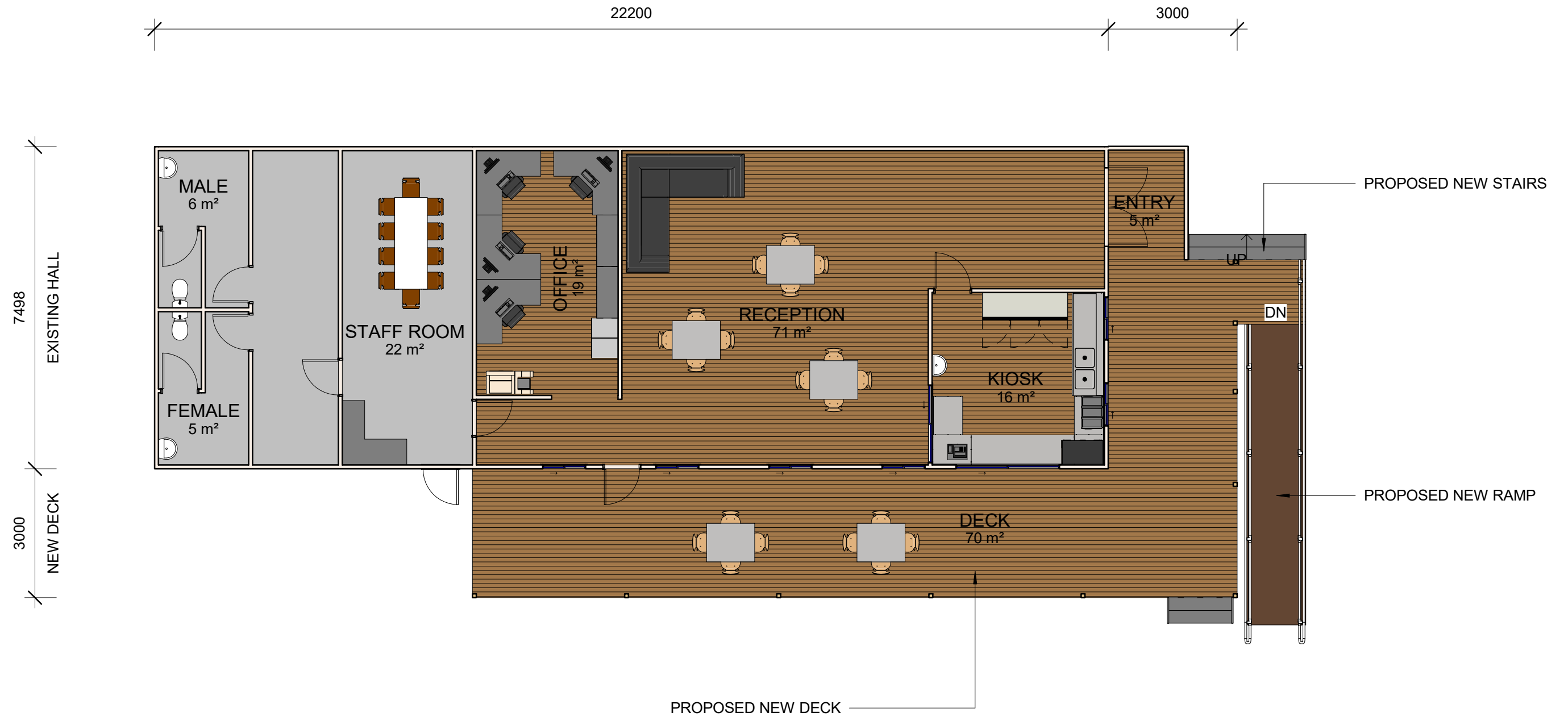

FLOOR PLAN

1 : 100 @ A1

NOT FOR CONSTRUCTION

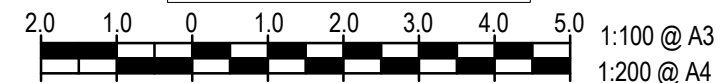

NOTE:
 - VERIFY ALL DIMENSIONS ON SITE
 - NOTED DIMENSIONS TAKE PRECEDENCE OVER SCALED DIMENSIONS
 © COPYRIGHT: ANDRE MELVILLE BUILDING DESIGN & DRAFTING SERVICES (AMBD)
 These plans are not to be reproduced wholly or in part without the express written permission of AMBD

PROJECT : PROPOSED ACCOMMODATION VILLAGE
CLIENT : Resource Accommodation Management Pty Ltd
LOCATION: 107-111 PRINSEP ST, 106-114 ANGROVE ST & 51 RICHARDSON ST. NORSEMAN, WA, 6443

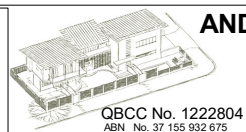

ANDRE MELVILLE BUILDING DESIGN & DRAFTING SERVICES
 P.O BOX 8, LABRADOR, QLD 4814
 Ph: 0498 001 535
 E-MAIL: admin@ambd.com.au
www.ambd.com.au



No.	Description	Date
A	DA APPLICATION	19/11/20

DESIGNED	AM	ADMIN BUILDING FLOOR PLAN
DRAWN	AM	
DATE	AUG 2020	
SCALE	A3 1 : 100	
ISSUED	19/11/20	20-126 - SK - 09 - A

18/11/2020 6:19:42 AM