

**FRONT INFORMATION PANEL (2off)**  
SCALE 1:25

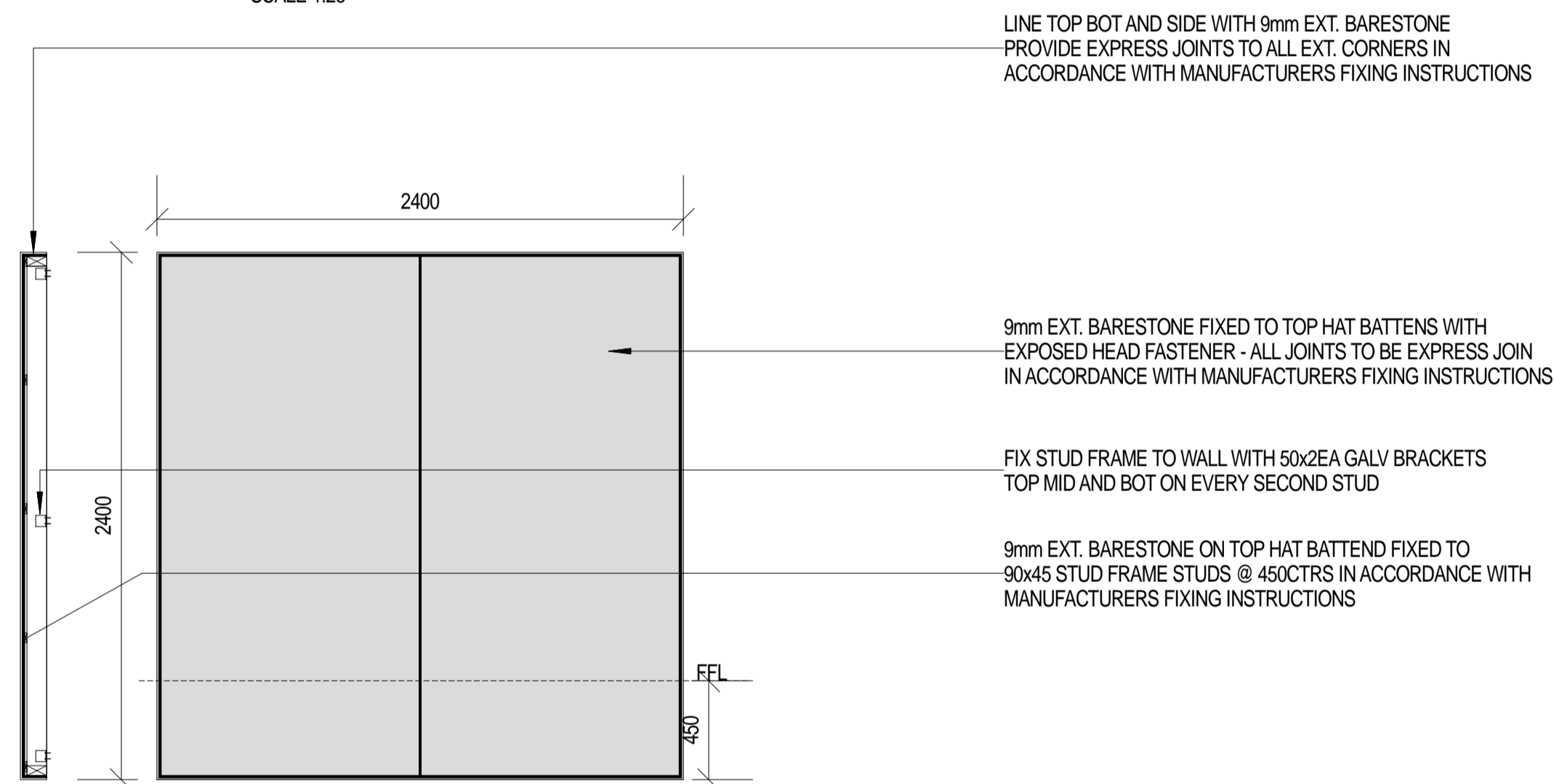

**SIDE INFORMATION PANEL (3off)**  
SCALE 1:25

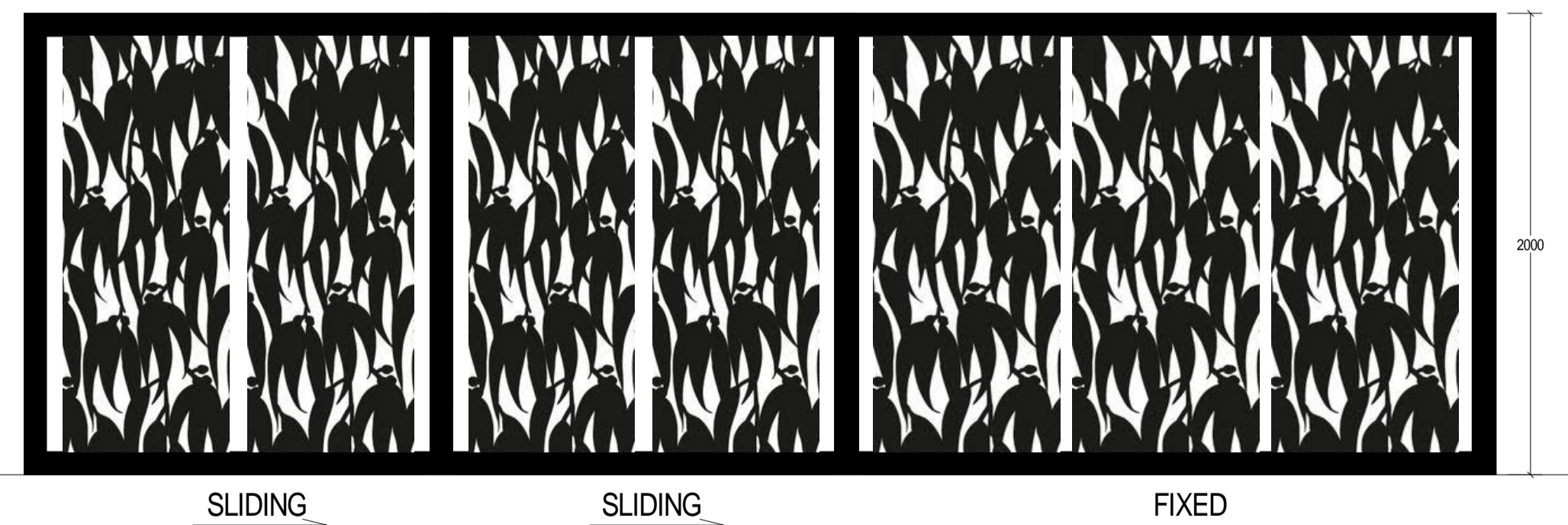
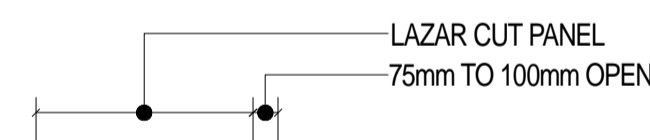

**SLIDING / TELESCOPIC GATE ELEVATION**  
SCALE 1:25

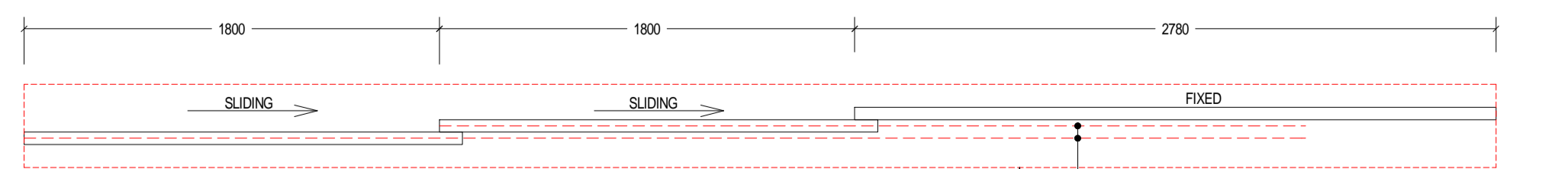

**SLIDING / TELESCOPIC GATE PLAN**  
SCALE 1:25

GATE RAILS CAST INTO CONCRETE  
CONCRETE THICKENING TO MANUFACTURES DETAIL

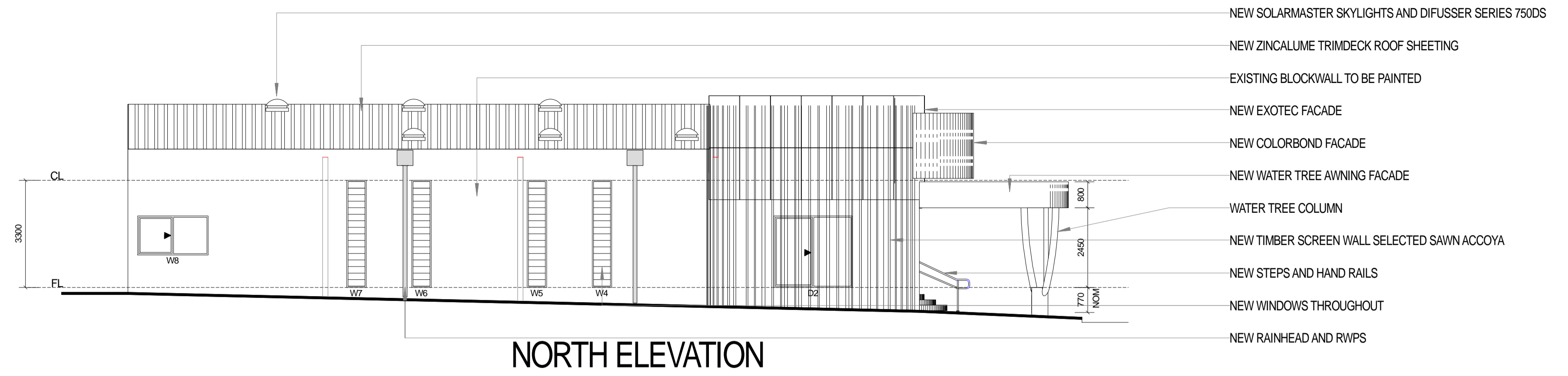

**NORTH ELEVATION**

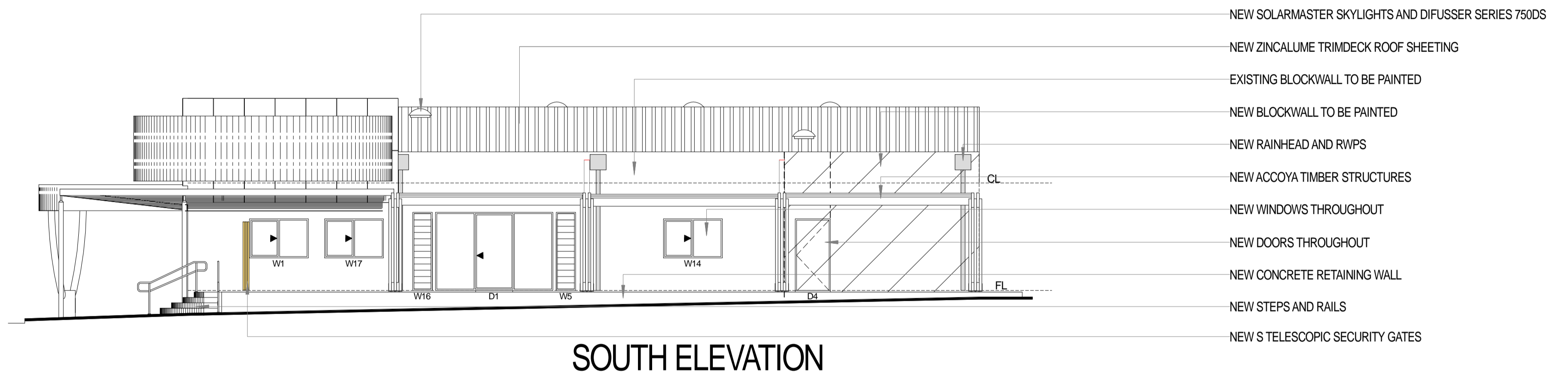

**SOUTH ELEVATION**

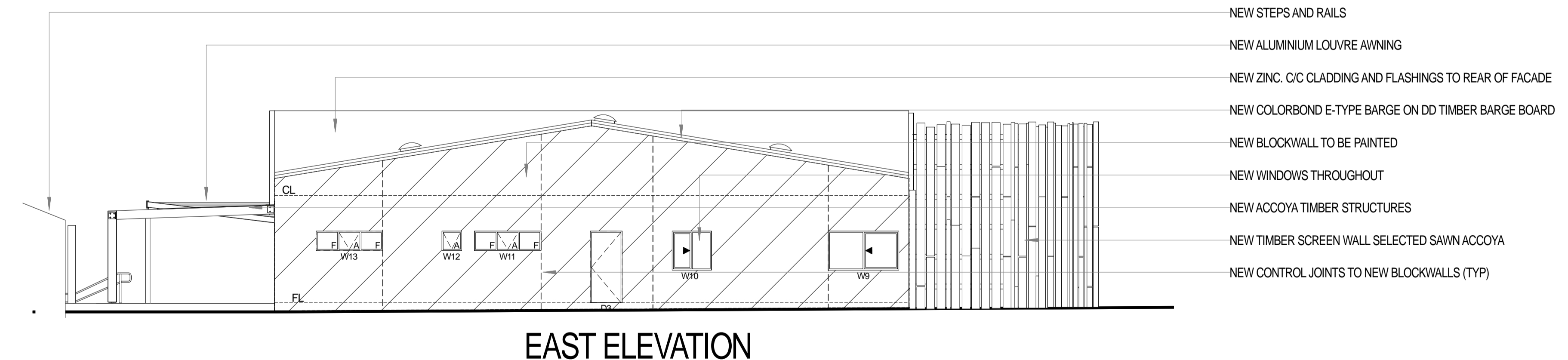

**EAST ELEVATION**

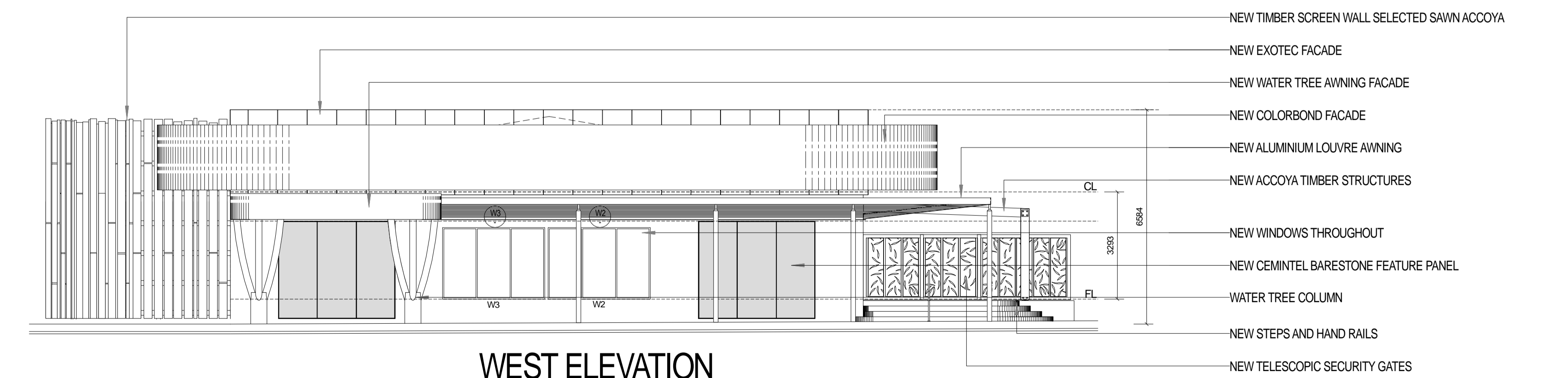

**WEST ELEVATION**

**CARTMAN DESIGNS**  
ARCHITECTS & INTERIORS  
10/11 THE COMMONS, 100 WOODLANDS DRIVE, SHIRE OF DUNDAS, VIC 3084  
TEL: 03 9451 1111  
WWW.CARTMANDESIGNS.COM.AU

DO NOT SCALE FROM THIS DRAWING  
This drawing is for reading purposes ONLY and shall be read in conjunction with all other drawings, specifications and instructions issued which relate to this project.

ISSUED FOR TENDER  
22.10.18  
REV/DESCRIPTION  
DATE

**WOODLANDS CULTURAL COMMUNITY AND VISITORS CENTRE**  
Scale 1:100 @ A1 UNO

Date	Project No.	Drawing	Sheet no.
07/02/18	2050	SHIRE OF DUNDAS ELEVATIONS	A120