

**NOTES:**  
 1. 80 DUCTS SHALL RUN WITHIN CEILING ALL SPACES MINIMUM 300mm CLEAR CEILING SPACE REQUIRED.  
 2. 20 DOOR GRILLES SUPPLIED BY MECHANICAL CONTRACTOR & INSTALLED BY BUILDER.  
 3. 3.0 RUN REFRIGERANT PIPES, WIRING CONTROLS & CONDENSATE DRAIN PIPES IN WALL/CEILING VOIDS.  
 4. 0 ACCESS PANELS BY BUILDER.  
 5. 0 NATURAL VENTILATION TO ROOMS TO BE PROVIDED VIA OPERABLE WINDOWS/DOORS.

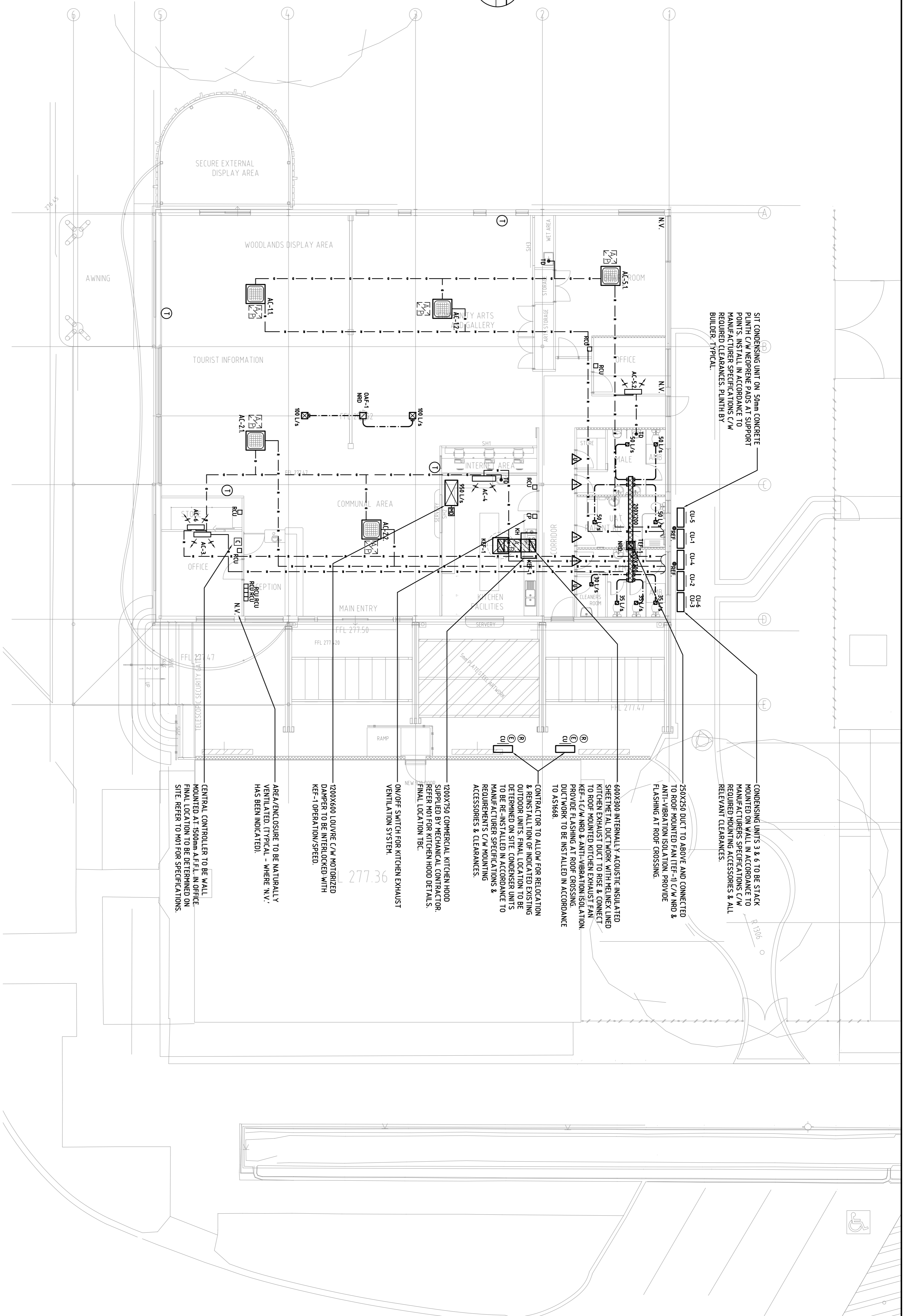

REV NO.	AMENDMENT	DATE	REV NO.	AMENDMENT	DATE
A	REVISED TENDER ISSUE	18-10-18			
Ø	TENDER ISSUE	12-10-18			
P1	PRELIMINARY ISSUE	22-09-18			

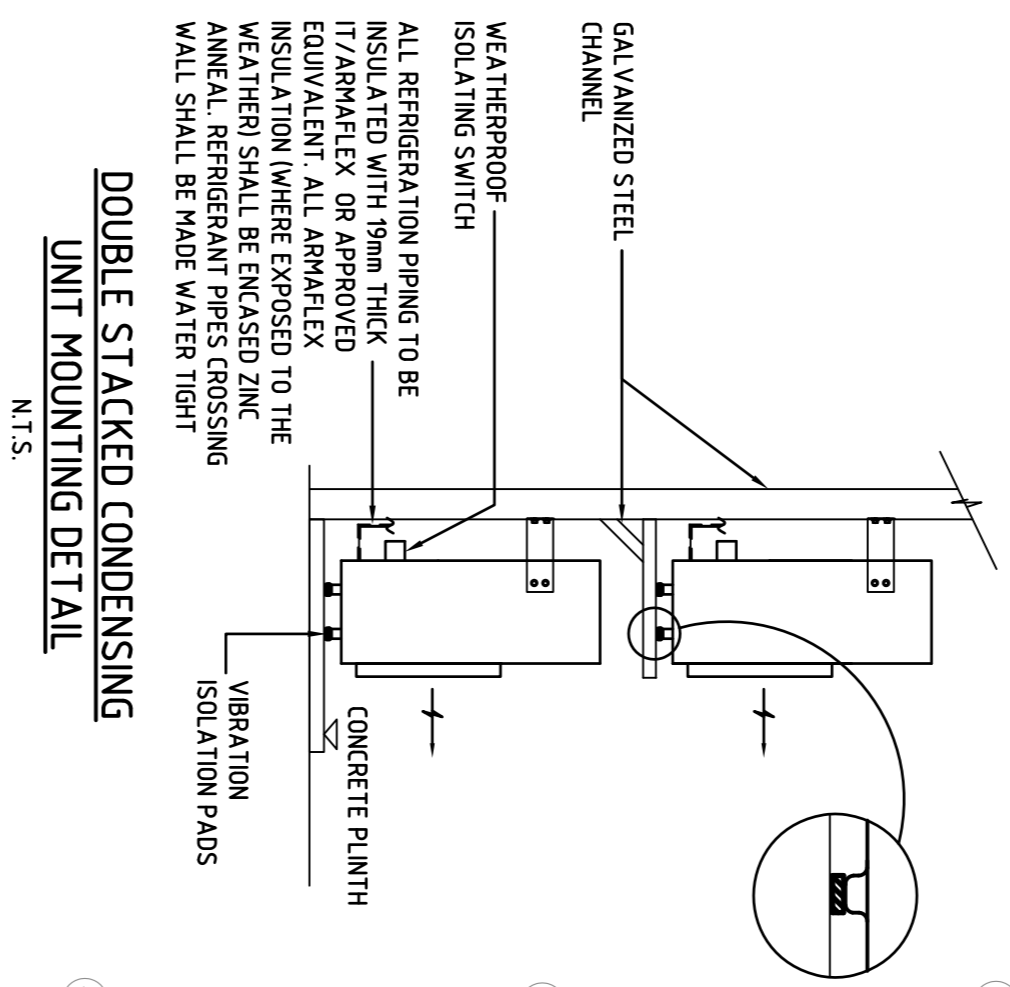
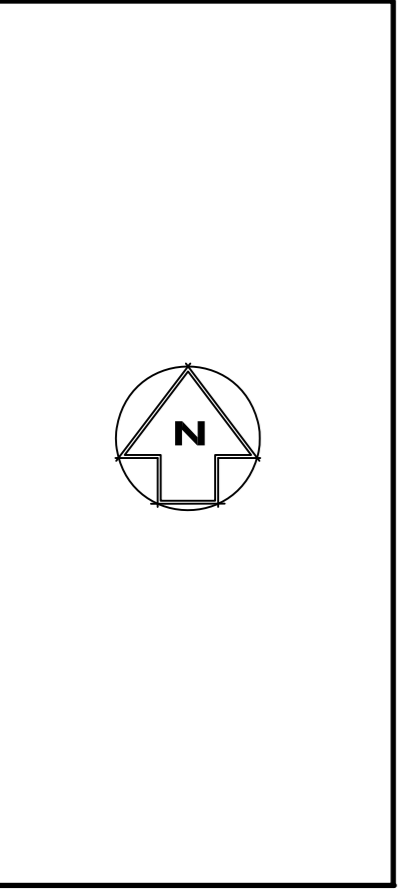

ARCHITECT:

**CARTMAN DESIGNS**

SUITES 172 EXPERIENCE BUSINESS CENTRE 307/325 STANLEY STREET PERTH WA 6001  
 P: (08) 9471 2551 FAX: (08) 9471 0235  
 E: info@cartmandesign.com.au

**NJMdesign**  
 consulting engineers

NJM Design Pty Ltd  
 Level 12, 461 Bourke St, Melbourne, VIC 3000  
 Tel: (03) 9600 4400  
 Fax: (03) 9600 4170  
 Email: nml@njmdesign.com.au  
 Internet: www.njmdesign.com.au

PROJECT:

SHIRE OF DUNDAS WOODLANDS CULTURAL COMMUNITY AND VISITORS CENTRE PROJECT  
 80 PRINSEP STREET, NORSEMAN WA 6443

FOR:

CARTMAN WA PTY, LTD

WORK STAGE:

PRELIMINARY

DATE:

AUG 2018

DESIGNED/DRAWN:

RI / GM

SCALE:

1:100 @ A1

TITLE:

MECHANICAL SERVICES GROUND FLOOR DUCTWORK & EQUIPMENT LAYOUT

PROJECT NO:

5460

DRAWING NO:

MO2

NO. OF SHEETS

2 of 3

REVISION:

A